





SAFESHINE INDUSTRIAL LIMITED



Contact: Mr. Ricky / E-mail: ricky@safeshine.com / Website: www.safeshine.com

Picture	Item No.	Description	Material	Size	Weight	Packing	Meas/ctn (cm)			Ctn Qty (pcs)	G.w. (kg)	N.w. (kg)	CBM (ctn)	CBM (MOQ 2k)	Container Loading Qty						FOB NINGBO Price
							20'ft		40'ft						40'HQ						
							ctns	pcs	ctns						pcs	ctns	pcs				
	110650-007 (the smaller one)	650ml Easy Carrying Cup Lid Aluminum Sports Water Bottle	aluminum	74/Dia x 210/H mm	104g	polybag + white box	43.0	43.0	45.0	50	6.2	5.2	0.083	3.328	320	16000	680	34000	800	40000	MOQ 2000pcs: USD1.20/pc with regular pantoned color painting on the bottle and 1c logo by silk screen printing.
	110800-002 (the bigger one)	800ml Easy Carrying Cup Lid Aluminum Sports Water Bottle	aluminum	74/Dia x 245/H mm	116g	polybag + white box	45.0	45.0	52.0	50	6.8	5.8	0.105	4.212	250	12500	540	27000	630	31500	MOQ 2000pcs: USD1.30/pc with regular pantoned color painting on the bottle and 1c logo by silk screen printing.

Remarks:

1. Customized sample charge: USD100 before order placed (NOT Refundable).
2. Sample time: 10 days after logo design approved.
3. Production time: 30 days after samples approved.

Descriptions:

- * Leakproof screwed carrying cup lid even with carbonated beverages.
- * Patented carrying cup lid design that is easy to take wherever you are going.
- * BPA free and food grade PPG painting coated inside the bottle, no harm to peoples' health.
- * Customized color and logo are available.
- * **Patented design for the bottle and the carrying cup lid.**
- * **The 2nd time injected silicone sealing piece to make it never comes off during use, easier to wash by hand and dishwasher safe.**
- * **The cup lid with capacity marked of 60ml/2oz to make the hydration more accurate wherever you are going.**



More pictures for reference:





Extra cost for 2 colors gradient painting finished:

110650-007: USD0.15/pc

110800-002: USD0.20/pc



Picture	Item No.	Description	Material	Size	Weight	Packing	Meas/ctn (cm)			Ctn Qty (pcs)	G.w. (kg)	N.w. (kg)	CBM (ctn)	CBM (MOQ 5k)	Container Loading Qty						FOB NINGBO Price
							L	W	H						20'ft		40'ft		40'HQ		
															ctns	pcs	ctns	pcs	ctns	pcs	
	210600-001 (the smaller one)	600ml Carrying Cup Lid BPA Free TRITAN Sports Water Bottle	TRITAN	73/Dia x 210/H mm	103g	polybag	43.0	43.0	45.0	50	6.2	5.2	0.083	8.321	320	16000	680	34000	800	40000	MOQ 5000pcs: USD1.90/pc with regular pantoned color for the bottle and 1c logo by silk screen printing.
	210850-001 (the bigger one)	850ml Carrying Cup Lid BPA Free TRITAN Sports Water Bottle	TRITAN	77/Dia x 244/H mm	125g	polybag	45.0	45.0	52.0	50	7.3	6.3	0.105	10.530	250	12500	540	27000	630	31500	MOQ 5000pcs: USD2.10/pc with regular pantoned color for the bottle and 1c logo by silk screen printing.

Remarks:

1. Customized sample charge: USD100 before order placed (NOT Refundable).
2. Sample time: 10 days after logo design approved.
3. Production time: 30 days after samples approved.

Descriptions:

- * Easy for hydration wherever you are going.
- * Bottle are made by BPA free TRITAN from Eastman is a durable plastic that has much greater shatter resistance than any of other plastics.
- * Ideal for home, school, office, camping, hiking, hunting, sports, travel, outdoor and promotions as gifts etc.
- * **Patented design for the bottle and the carrying cup lid.**
- * **The 2nd time injected silicone sealing piece to make it never comes off during use, easier to wash by hand and dishwasher safe.**
- * **The cup lid with capacity marked of 60ml/2oz to make the hydration more accurate wherever you are going.**



More pictures for reference:

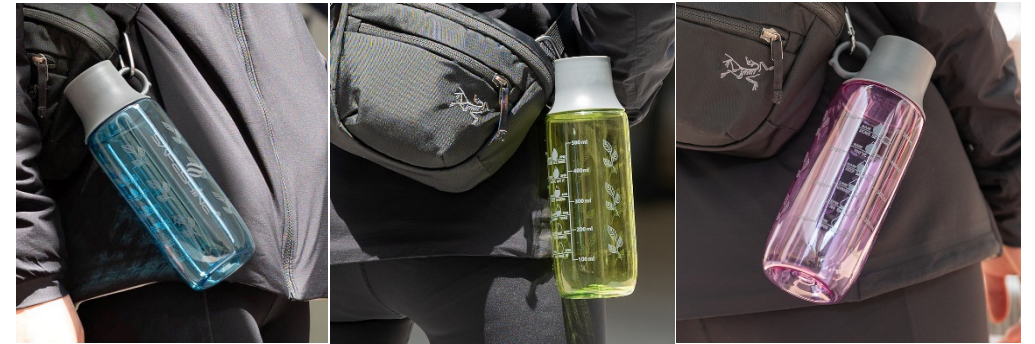

Extra cost for attachable carabiner: USD0.05/pc;

Extra cost for 2 colors gradient painting finished:

210600-001: USD0.30/pc

210850-001: USD0.35/pc

Extra cost for 1 color painting finished:

210600-001: USD0.20/pc

210850-001: USD0.25/pc



PATENT CERTIFICATE

The Bottle:

(19) 中华人民共和国国家知识产权局



CN 307251239 S

外观设计图片或照片

1/1 页



(12) 外观设计专利

(10) 授权公告号 CN 307251239 S

(45) 授权公告日 2022. 04. 12

(21) 申请号 202130714127.0

(22) 申请日 2021.11.01

(73) 专利权人 宁波安旭工贸有限公司

地址 315100 浙江省宁波市鄞州区云龙镇
林牧场、双桥村、前徐村

(72) 设计人 欧阳小钰

(51) LOC (13) CI .

07-01

图片或照片 7 幅 简要说明 1 页

(54) 使用外观设计的产品名称

水杯

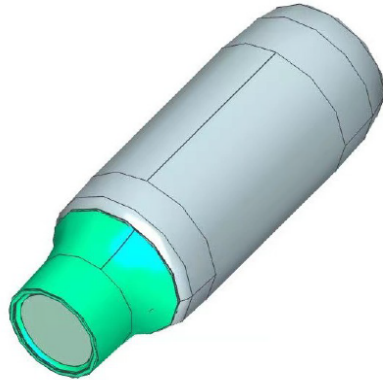

立体图



主视图



俯视图

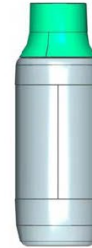

后视图



仰视图



左视图



立体图



右视图

(19) 中华人民共和国国家知识产权局



(12) 外观设计专利

(10) 授权公告号 CN 307177318

(45) 授权公告日 2022.03.18

(21) 申请号 202130821881.4

(22) 申请日 2021.12.13

(73) 专利权人 宁波安旭工贸有限公司

地址 315100 浙江省宁波市鄞州区云龙镇
林牧场双桥村前徐村

(72) 设计人 欧阳小钰

(51) LOC (13) CI.
07-01

图片或照片 14 幅 简要说明 1 页

(54) 使用外观设计的产品名称

杯盖(水滴款)

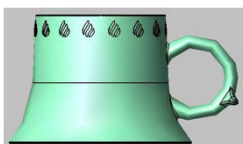

设计1主视图

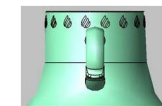

设计1右视图



设计2主视图

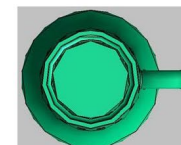

设计2俯视图

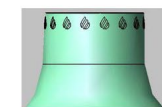

设计1左视图

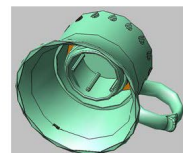

设计1立体图

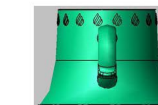

设计2右视图

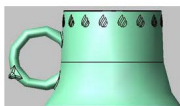

设计1后视图

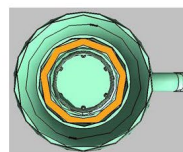

设计1仰视图

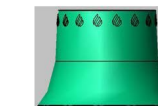

设计2左视图

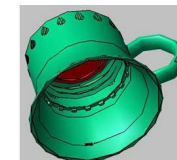

设计2立体图

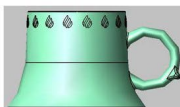

设计1主视图

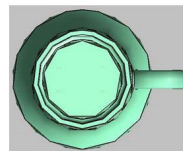

设计1俯视图

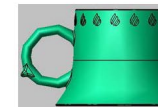

设计2后视图

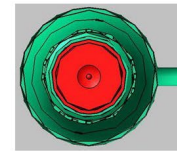

设计2仰视图

LFGB TEST REPORT



TEST REPORT

LAB NO. : (3223)097-0172
DATE : Apr. 18, 2023
PAGE : 1 OF 7



BUREAU VERITAS

LAB NO. : (3223)097-0172
DATE : Apr. 18, 2023
PAGE : 2 OF 7

Applicant: **SAPFISHINE INDUSTRIAL LIMITED**
ROOM 507, NO. 685, CHANGXING ROAD, JIANGBEI DISTRICT, NINGBO 315033 P.R. CHINA

Date of Submission: 2023-04-07
Test Period: 2023-04-07 to 2023-04-18

Sample Description:	TRITAN Water Bottle
Sample Status:	Insect
Manufacturer:	Buyer:
Style No. (s):	PO No.:
Country of Origin:	Country of Destination:

Test Item(s): Details see attached page(s)

TEST REQUESTED	CONCLUSION
Sensory Test (Odour and Taste) for Materials in Contact with Foodstuffs – EC No. 1935/2004 and § 30 and § 1 LFGB	PASS
Overall Migration Test for Plastic Materials in Contact with Foodstuffs – Commission Regulation (EU) No. 10/2011, Commission Regulation (EU) No. 2020/1245 and Its Amendments	PASS
Specific Migration of Heavy Metals for Plastic Materials in Contact with Foodstuffs – Commission Regulation (EU) No. 10/2011, Commission Regulation (EU) No. 2020/1245 and Its Amendments	PASS
Peroxide Value for Plastic Materials in Contact with Foodstuffs – § 30 and § 31 LFGB and BBR Recommendation	PASS
Total Chromium, Hafnium, Vanadium and Zirconium Content for Plastic Materials in Contact with Foodstuffs – § 30 and § 31 LFGB and BBR Recommendation	PASS
Volatile Organic Matter Content for Plastic Materials in Contact with Foodstuffs – § 30 and § 31 LFGB and BBR Recommendation	PASS

Note: The second part of the sample was specified by client.
The test conclusion was given based on the results of tested part.

REMARK: If there are questions or concerns on this report, please contact the following persons:

Customer service: Ms. Ahe Xie
001010.F019111
ahe@bureauveritas.com

BUREAU VERITAS TESTING TECHNICAL SERVICE (ZHUJIANG) CO.,LTD

Jane Ye
TECHNICAL MANAGER



LAB NO. : (3223)097-0172
DATE : Apr. 18, 2023
PAGE : 5 OF 7

Parameter	Simulant Used	Unit	1st Migrate	2nd Migrate	3rd Migrate	Maximum Allowable Limit(3rd)
Mercury (Hg)	3% Acetic acid	mg/kg	<0.01	<0.01	<0.01	Not detected
Terbium (Tb)	3% Acetic acid	mg/kg	<0.01	<0.01	<0.01	0.05
Sum of Europium (Eu), Gadolinium (Gd), Lanthanum (La), and/or Terbium (Tb)	3% Acetic acid	mg/kg	<0.01	<0.01	<0.01	0.05
Conclusion	-	-	PASS			-

Parameter	Simulant Used	Unit	Result			Maximum Allowable Limit(3rd)
			1st Migrate	2nd Migrate	3rd Migrate	
Food contact surface area	-	dm ²	0.6			-
Volume of stimulant used	-	mL	100			-
Barium (Ba)	3% Acetic acid	mg/kg	<0.1	<0.1	<0.1	1
Cobalt (Co)	3% Acetic acid	mg/kg	<0.01	<0.01	<0.01	0.05
Copper (Cu)	3% Acetic acid	mg/kg	<0.5	<0.5	<0.5	5
Iron (Fe)	3% Acetic acid	mg/kg	<5	<5	<5	48
Lithium (Li)	3% Acetic acid	mg/kg	<0.1	<0.1	<0.1	0.6
Manganese (Mn)	3% Acetic acid	mg/kg	<0.1	<0.1	<0.1	0.6
Zinc (Zn)	3% Acetic acid	mg/kg	<0.1	<0.1	<0.1	5
Aluminum (Al)	3% Acetic acid	mg/kg	<0.1	<0.1	<0.1	1
Nickel (Ni)	3% Acetic acid	mg/kg	<0.01	<0.01	<0.01	0.02
Antimony (Sb)	3% Acetic acid	mg/kg	<0.01	<0.01	<0.01	0.04
Arsenic (As)	3% Acetic acid	mg/kg	<0.01	<0.01	<0.01	Not detected
Cadmium (Cd)	3% Acetic acid	mg/kg	<0.002	<0.002	<0.002	Not detected
Chromium (Cr)	3% Acetic acid	mg/kg	<0.01	<0.01	<0.01	Not detected
Europium (Eu)	3% Acetic acid	mg/kg	<0.01	<0.01	<0.01	0.05
Gadolinium (Gd)	3% Acetic acid	mg/kg	<0.01	<0.01	<0.01	0.05
Lanthanum (La)	3% Acetic acid	mg/kg	<0.01	<0.01	<0.01	0.05
Lead (Pb)	3% Acetic acid	mg/kg	<0.01	<0.01	<0.01	Not detected
Mercury (Hg)	3% Acetic acid	mg/kg	<0.01	<0.01	<0.01	Not detected
Terbium (Tb)	3% Acetic acid	mg/kg	<0.01	<0.01	<0.01	0.05
Sum of Europium (Eu), Gadolinium (Gd), Lanthanum (La), and/or Terbium (Tb)	3% Acetic acid	mg/kg	<0.01	<0.01	<0.01	0.05
Conclusion	-	-	PASS			-



LAB NO. : (3223)097-0172
DATE : Apr. 18, 2023
PAGE : 6 OF 7

Parameter	Simulant Used	Unit	Result			Maximum Allowable Limit(3rd)
			1st Migrate	2nd Migrate	3rd Migrate	
Food contact surface area	-	dm ²	0.6			-
Volume of stimulant used	-	mL	100			-
Barium (Ba)	3% Acetic acid	mg/kg	<0.1	<0.1	<0.1	1
Cobalt (Co)	3% Acetic acid	mg/kg	<0.01	<0.01	<0.01	0.05
Copper (Cu)	3% Acetic acid	mg/kg	<0.5	<0.5	<0.5	5
Iron (Fe)	3% Acetic acid	mg/kg	<5	<5	<5	48
Lithium (Li)	3% Acetic acid	mg/kg	<0.1	<0.1	<0.1	0.6
Manganese (Mn)	3% Acetic acid	mg/kg	<0.1	<0.1	<0.1	0.6
Zinc (Zn)	3% Acetic acid	mg/kg	<0.1	<0.1	<0.1	5
Aluminum (Al)	3% Acetic acid	mg/kg	<0.1	<0.1	<0.1	1
Nickel (Ni)	3% Acetic acid	mg/kg	<0.01	<0.01	<0.01	0.02
Antimony (Sb)	3% Acetic acid	mg/kg	<0.01	<0.01	<0.01	0.04
Arsenic (As)	3% Acetic acid	mg/kg	<0.01	<0.01	<0.01	Not detected
Cadmium (Cd)	3% Acetic acid	mg/kg	<0.002	<0.002	<0.002	Not detected
Chromium (Cr)	3% Acetic acid	mg/kg	<0.01	<0.01	<0.01	Not detected
Europium (Eu)	3% Acetic acid	mg/kg	<0.01	<0.01	<0.01	0.05
Gadolinium (Gd)	3% Acetic acid	mg/kg	<0.01	<0.01	<0.01	0.05
Lanthanum (La)	3% Acetic acid	mg/kg	<0.01	<0.01	<0.01	0.05
Lead (Pb)	3% Acetic acid	mg/kg	<0.01	<0.01	<0.01	Not detected
Mercury (Hg)	3% Acetic acid	mg/kg	<0.01	<0.01	<0.01	Not detected
Terbium (Tb)	3% Acetic acid	mg/kg	<0.01	<0.01	<0.01	0.05
Sum of Europium (Eu), Gadolinium (Gd), Lanthanum (La), and/or Terbium (Tb)	3% Acetic acid	mg/kg	<0.01	<0.01	<0.01	0.05
Conclusion	-	-	PASS			-

Note: <C> = less than mg/kg = milligram per kilogram

Method: EN 13130-1: 2004 and analysis by Inductively Coupled Plasma Mass Spectrometers (ICP-MS).

Remark: 1) The migration test is carried out according to EU regulation No. 10/2011 and the corresponding regulatory statutes.

2) For article intended for repeated use, the migration tests are carried out three times on the same test sample.

3) Due to the fact that SML for As, Cr, Pb, Hg is specified as not detectable meaning < 0.01 mg/kg and SML for Cd is specified as not detectable meaning < 0.002 mg/kg analysis and assessment has to be performed using the 1st migrate in any case no matter whether article/materials is intended for single or repeated use.



LAB NO. : (3223)097-0172
DATE : Apr. 18, 2023
PAGE : 3 OF 7

TEST RESULT

Sensory Test (Odour and Taste) for Materials in Contact with Foodstuffs – EC No. 1935/2004 and § 30 and § 31 LFGB

Parameter	Result			Maximum Allowable Limit
	1	2	3	
Odour transfer into foodstuff through simulant, Mineral water	0	0	0	2.5 Scale
Taste transfer into foodstuff through simulant, Mineral water	0	0	0	2.5 Scale
Conclusion	PASS	PASS	PASS	-

Note: Scale: 0 = no perceptible off-odour (or taste transfer);
1 = off-odour (or taste transfer) just perceptible (but still difficult to define);
2 = slight off-odour (or taste transfer);
3 = distinct off-odour (or taste transfer);
4 = strong off-odour (or taste transfer)

Method: DIN 19355: 2023

Overall Migration Test for Plastic Materials in Contact with Foodstuffs – Commission Regulation (EU) No. 10/2011, Commission Regulation (EU) No. 2020/1245 and Its Amendments

Test Condition: 2 h at 70 °C (3% Acetic acid)
2 h at 70 °C (50% Ethanol)

Simulant Used	Unit	Result			Maximum Allowable Limit (3rd)	Analytical Tolerance
		1st Migrate	2nd Migrate	3rd Migrate		
Food contact surface area	dm ²	3.96			-	-
Volume of stimulant used	mL	680			-	-
3% Acetic acid	mg/dm ²	<5	<5	<5	10	+2
50% Ethanol	mg/dm ²	<5	<5	<5	10	+2
Conclusion	-	PASS			-	-

Simulant Used	Unit	Result			Maximum Allowable Limit (3rd)	Analytical Tolerance
		1st Migrate	2nd Migrate	3rd Migrate		
Food contact surface area	dm ²	1.0			-	-
Volume of stimulant used	mL	100			-	-
3% Acetic acid	mg/dm ²	<5	<5	<5	10	+2
50% Ethanol	mg/dm ²	<5	<5	<5	10	+2
Conclusion	-	PASS			-	-



LAB NO. : (3223)097-0172
DATE : Apr. 18, 2023
PAGE : 7 OF 7

Peroxides Value for Plastic Materials in Contact with Foodstuffs – § 30 and § 31 LFGB and BBR Recommendation

Parameter	Result		Maximum Allowable Limit
	1	2	
Peroxides	Absent	Absent	-
Conclusion	PASS		-

Method: European Pharmacopoeia 5.0, Ph. Eur. Method 2.5.5.

Remark: The limit refers to BBR Recommendation VII.

Total Chromium, Hafnium, Vanadium and Zirconium Content for Plastic Materials in Contact with Foodstuffs – § 30 and § 31 LFGB and BBR Recommendation

Parameter	Unit	Result		Maximum Allowable Limit
		1	2	
Total Chromium (Cr)	mg/kg	<2	<2	10
Total Hafnium (Hf)	mg/kg	<10	<10	100
Total Vanadium (V)	mg/kg	<2	<2	20
Total Zirconium (Zr)	mg/kg	<10	<10	100
Conclusion	-	PASS		-

Note: <C> = less than mg/kg = milligram per kilogram

Method: Acid digestion and analysis by Inductively Coupled Argon Plasma Spectrometer (ICP).

Remark: The limit refers to BBR Recommendation VII.

Volatile Organic Matter Content for Plastic Materials in Contact with Foodstuffs – § 30 and § 31 LFGB and BBR Recommendation

Test Condition: 24 h at 90 °C

Parameter	Unit	Result		Maximum Allowable Limit
		1	2	
Volatile Organic Matter	mg/dm ²	7.3	7.3	25
Conclusion	-	PASS		-

Note: <C> = less than mg/dm² = milligram per square decimeter

Method: Gravimetric method.

Remark: The limit refers to BBR Recommendation VI.



LAB NO. : (3223)097-0172
DATE : Apr. 18, 2023
PAGE : 4 OF 7

Simulant Used	Unit	Result			Maximum Allowable Limit (3rd)	Analytical Tolerance
		1st Migrate	2nd Migrate	3rd Migrate		
Food contact surface area	dm ²	1.0			-	-
Volume of stimulant used	mL	100			-	-
3% Acetic acid	mg/dm ²	<5	<5	<5	10	+2
50% Ethanol	mg/dm ²	<5	<5	<5	10	+2
Conclusion	-	PASS			-	-

Note: <C> = less than mg/dm² = milligram per square decimeter

Method: EN 1186-1: 2002, EN 1186-3: 2022

Remark: 1) The migration test is carried out according to EC Regulation No. 10/2011 and the corresponding regulatory statutes.



2) For article intended for repeated use, the migration tests are carried out three times on the same test sample.

3) Test simulant was specified by client

Specific Migration of Heavy Metals for Plastic Materials in Contact with Foodstuffs – Commission Regulation (EU) No. 10/2011, Commission Regulation (EU) No. 2020/1245 and Its Amendments

Test Condition: 2 h at 70 °C (3% Acetic acid)

Parameter	Simulant Used	Unit	Result			Maximum Allowable Limit(3rd)
			1st Migrate	2nd Migrate	3rd Migrate	
Food contact surface area	-	dm ²	3.96			-
Volume of stimulant used	-	mL	680			-
Barium (Ba)	3% Acetic acid	mg/kg	<0.1	<0.1	<0.1	1
Cobalt (Co)	3% Acetic acid	mg/kg	<0.01	<0.01	<0.01	0.05
Copper (Cu)	3% Acetic acid	mg/kg	<0.5	<0.5	<0.5	5
Iron (Fe)	3% Acetic acid	mg/kg	<5	<5	<5	48
Lithium (Li)	3% Acetic acid	mg/kg	<0.1	<0.1	<0.1	0.6
Manganese (Mn)	3% Acetic acid	mg/kg	<0.1	<0.1	<0.1	0.6
Zinc (Zn)	3% Acetic acid	mg/kg	<0.1	<0.1	<0.1	5
Aluminum (Al)	3% Acetic acid	mg/kg	<0.1	<0.1	<0.1	1
Nickel (Ni)	3% Acetic acid	mg/kg	<0.01	<0.01	<0.01	0.02
Antimony (Sb)	3% Acetic acid	mg/kg	<0.01	<0.01	<0.01	0.04
Arsenic (As)	3% Acetic acid	mg/kg	<0.01	<0.01	<0.01	Not detected
Cadmium (Cd)	3% Acetic acid	mg/kg	<0.002	<0.002	<0.002	Not detected
Chromium (Cr)	3% Acetic acid	mg/kg	<0.01	<0.01	<0.01	Not detected
Europium (Eu)	3% Acetic acid	mg/kg	<0.01	<0.01	<0.01	0.05
Gadolinium (Gd)	3% Acetic acid	mg/kg	<0.01	<0.01	<0.01	0.05
Lanthanum (La)	3% Acetic acid	mg/kg	<0.01	<0.01	<0.01	0.05
Lead (Pb)	3% Acetic acid	mg/kg	<0.01	<0.01	<0.01	

Picture	Item No.	Description	Material	Size	Weight	Packing	Meas/ctn (cm)			Ctn Qty (pcs)	G.w. (kg)	N.w. (kg)	CBM (ctn)	CBM (MOQ 2k)	Container Loading Qty						FOB NINGBO Price
							20'ft		40'ft						40'HQ						
							ctns	pcs	ctns						pcs	ctns	pcs				
	330450-004 (the smaller one)	450ml Carrying Cup Lid Double Wall Stainless Steel Insulated Water Bottle	0.5mm thickness #304 stainless steel for interior and exterior	73/Dia x 210/H mm	267g	polybag + white box	43.0	43.0	24.0	25	7.7	6.7	0.044	3.550	620	15500	1290	32250	1520	38000	MOQ 2000pcs: USD3.70/pc with regular pantoned color painting for the bottle and 1c logo by silk screen printing.
	330650-002 (the bigger one)	650ml Carrying Cup Lid Double Wall Stainless Steel Insulated Water Bottle	0.5mm thickness #304 stainless steel for interior and exterior	77/Dia x 244/H mm	336g	polybag + white box	45.0	45.0	27.5	25	9.4	8.4	0.056	4.455	490	12250	1030	25750	1210	30250	MOQ 2000pcs: USD3.90/pc with regular pantoned color painting for the bottle and 1c logo by silk screen printing.

Remarks:

1. Customized sample charge: USD100 before order placed (NOT Refundable).
2. Sample time: 10 days after logo design approved.
3. Production time: 30 days after samples approved.

Descriptions:

- * Easy for hydration wherever you are going.
- * Keep hot 12 hours and keep cold 24 hours.
- * Ideal for home, school, office, camping, hiking, hunting, sports, travel, outdoor and promotions as gifts etc.
- * **Patented design for the bottle and the carrying cup lid.**
- * **The 2nd time injected silicone sealing piece to make it never comes off during use, easier to wash by hand and dishwasher safe.**
- * **The cup lid with capacity marked of 60ml/2oz to make the hydration more accurate wherever you are going.**



More pictures for reference:



Extra cost for engraved laser logo: USD0.05/pc (max height 5cm)



Extra cost for 3D printing logo:

330450-004: USD0.75/pc

330650-002: USD0.80/pc



Extra cost for air transfer printing logo:

330450-004: USD0.50/pc

330650-002: USD0.55/pc



Extra cost for rugged finished:

330450-004: USD0.50/pc

330650-002: USD0.55/pc



LFGB TEST REPORT



TEST REPORT

LAB NO. : (3223)097-0175
DATE : Apr. 14, 2023
PAGE : 1 OF 5



LAB NO. : (3223)097-0175
DATE : Apr. 14, 2023
PAGE : 2 OF 5



LAB NO. : (3223)097-0175
DATE : Apr. 14, 2023
PAGE : 3 OF 5

Applicant:
SAFESHINE INDUSTRIAL LIMITED
ROOM 507, NO. 685, CHANGXING ROAD, JIANGBEI DISTRICT, NINGBO 315033 P.R. CHINA

Date of Submission: 2023-04-07
Test Period: 2023-04-07 to 2023-04-14

Sample Description:	Stainless Steel Water Bottle		
Sample Status:	Intact		
Manufacturer:	/	Buyer:	/
Style No.(s):	330450-004 / 330650-002	PO No.:	/
Country of Origin:	/	Country of Destination:	/
Color:	/	Vendor:	/

Test Item(s): Details see attached page(s).

SUMMARY OF TEST RESULTS

TEST REQUESTED	CONCLUSION
Sensory Test (Odour and Taste) for Materials in Contact with Foodstuffs – EC No. 1935/2004 and § 30 and 31 LFGB	PASS
Migration of Heavy Metals Contents for Metal in Contact with Foodstuffs – EC No. 1935/2004 and § 30 and 31 LFGB	PASS

Note: The tested part of the sample was specified by client.
The test conclusion was given based on the results of tested part.

Sample Description Assigned by Laboratory:

Test Item	Description	Client Claimed Material
1	Silvery metal	Stainless steel (304)

Photo of the Submitted Sample



32230970175

REMARK
If there are questions or concerns on this report, please contact the following persons:
Customer service Ms. Ashe XI
(0574) 87091115
ashe.xi@bureauveritas.com

BUREAU VERITAS TESTING TECHNICAL SERVICE (ZHEJIANG) CO.,LTD

Jane Ye
TECHNICAL MANAGER



Prepared by: Jane Ye
Checked by: [Signature]
Bureau Veritas Testing Technical Service (Zhejiang) Co., Ltd.
No. 685 Changxing Road, Jiangbei District, Ningbo City, Zhejiang Province, P.R. China
Tel: 86-574-87091115, Fax: 86-574-87091038
website: www.bureauveritas.com

This report is governed by and incorporates by reference, the Conditions of Testing as printed at the date of issuance of this report at <http://www.bureauveritas.com/home/home/system/bureauveritas/testing-conditions> and is intended for your exclusive use. Any copying or reproduction of this report to or for any other person or entity, or use of our name or trademark, is permitted only with our prior written permission. This report sets forth our findings only with respect to the test samples identified herein. The results set forth in this report are not indicative or representative of the quality or characteristics of the lot from which a test sample was taken or an entire product unless specifically and expressly stated. Our report includes all of the tests requested by you and the results thereof based upon the information that was provided to us. Measurement uncertainty is only provided where requested by accredited tests. Statements of conformity are based on sample acceptance criteria without taking measurement uncertainty into account, unless otherwise requested or stated. You have 60 days from date of issuance of this report to notify us of any material error or omission caused by our negligence or if you require measurement uncertainty provided, however, that such notice shall be in writing and shall specifically address the issue you wish to raise. A failure to raise such issue within the prescribed time shall constitute your unqualified acceptance of the completeness of this report, the tests conducted and the correctness of the report content.



LAB NO. : (3223)097-0175
DATE : Apr. 14, 2023
PAGE : 4 OF 5



LAB NO. : (3223)097-0175
DATE : Apr. 14, 2023
PAGE : 5 OF 5

Migration of Heavy Metals Contents for Metal in Contact with Foodstuffs – EC No. 1935/2004 and § 30 and 31 LFGB

Test Condition: 0.5 % Citric acid: Boiling temp. Closed for 24 hours

Parameter	Unit	Result			Seven Times of Maximum Specific Release Limit(s) (SRLs) ^{a, b)}
		1st Migrate	2nd Migrate	Sum of 1st & 2nd Migrate ^{d)}	
Filling volume	cm ³	480	480	-	-
Volume of stimulant used	mL	320	320	-	-
Aluminum (Al)	mg/kg	<0.1	<0.1	<0.1	35
Antimony (Sb)	mg/kg	<0.004	<0.004	<0.004	0.28
Chromium (Cr)	mg/kg	<0.1	<0.1	<0.1	1.75
Cobalt (Co)	mg/kg	<0.005	<0.005	<0.005	0.14
Copper (Cu)	mg/kg	<0.5	<0.5	<0.5	28
Iron (Fe)	mg/kg	<5	<5	<5	280
Magnesium (Mg)	mg/kg	<0.5	<0.5	<0.5	-
Manganese (Mn)	mg/kg	<0.1	<0.1	<0.1	12.6
Molybdenum (Mo)	mg/kg	<0.01	<0.01	<0.01	0.84
Nickel (Ni)	mg/kg	<0.02	<0.02	<0.02	0.98
Silver (Ag)	mg/kg	<0.01	<0.01	<0.01	0.56
Tin (Sn)	mg/kg	<5	<5	<5	700
Titanium (Ti)	mg/kg	<0.5	<0.5	<0.5	-
Vanadium (V)	mg/kg	<0.002	<0.002	<0.002	0.07
Zinc (Zn)	mg/kg	<1	<1	<1	35
Arsenic (As)	mg/kg	<0.001	<0.001	<0.001	0.014
Barium (Ba)	mg/kg	<0.01	<0.01	<0.01	8.4
Beryllium (Be)	mg/kg	<0.001	<0.001	<0.001	0.07
Cadmium (Cd)	mg/kg	<0.001	<0.001	<0.001	0.035
Lead (Pb)	mg/kg	<0.002	<0.002	<0.002	0.07
Lithium (Li)	mg/kg	<0.01	<0.01	<0.01	0.336
Mercury (Hg)	mg/kg	<0.0004	<0.0004	<0.0004	0.021
Thallium (Tl)	mg/kg	<0.00005	<0.00005	<0.00005	0.0007
Conclusion	-	-	-	PASS	-

Sensory Test (Odour and Taste) for Materials in Contact with Foodstuffs – EC No. 1935/2004 and § 30 and 31 LFGB

Parameter	Result	Maximum Allowable Limit
	1	
Odour transfer into foodstuff through simulant, Mineral water	0	2.5 Scale
Taste transfer into foodstuff through simulant, Mineral water	0	2.5 Scale
Conclusion	PASS	-

Note: Scale: 0 = no perceptible off-odour (or taste transfer);
1 = off-odour (or taste transfer) just perceptible (but still difficult to define);
2 = slight off-odour (or taste transfer);
3 = distinct off-odour (or taste transfer);
4 = strong off-odour (or taste transfer)

Method: DIN 10955: 2023





Parameter	Unit	Result		Maximum Specific Release Limit(s) (SRLs) ^{d)}
		1	3rd Migrate	
Filling volume	cm ³	480	-	-
Volume of stimulant used	mL	320	-	-
Aluminum (Al)	mg/kg	<0.1	-	5
Antimony (Sb)	mg/kg	<0.004	-	0.04
Chromium (Cr)	mg/kg	<0.1	-	0.25
Cobalt (Co)	mg/kg	<0.005	-	0.02
Copper (Cu)	mg/kg	<0.5	-	4
Iron (Fe)	mg/kg	<5	-	40
Magnesium (Mg)	mg/kg	<0.5	-	-
Manganese (Mn)	mg/kg	<0.1	-	1.8
Molybdenum (Mo)	mg/kg	<0.01	-	0.12
Nickel (Ni)	mg/kg	<0.02	-	0.14
Silver (Ag)	mg/kg	<0.01	-	0.08
Tin (Sn)	mg/kg	<5	-	100
Titanium (Ti)	mg/kg	<0.5	-	-
Vanadium (V)	mg/kg	<0.002	-	0.01
Zinc (Zn)	mg/kg	<1	-	5
Arsenic (As)	mg/kg	<0.001	-	0.002
Barium (Ba)	mg/kg	<0.1	-	1.2
Beryllium (Be)	mg/kg	<0.001	-	0.01
Cadmium (Cd)	mg/kg	<0.001	-	0.005
Lead (Pb)	mg/kg	<0.002	-	0.01
Lithium (Li)	mg/kg	<0.01	-	0.048
Mercury (Hg)	mg/kg	<0.0004	-	0.005
Thallium (Tl)	mg/kg	<0.00005	-	0.0001
Conclusion	-	PASS	-	-

Note: <= less than
mg/kg = milligram per kilogram

Method: With reference to Metals and Alloys used in Food Contact Materials and articles - A Practical Guide to Manufacturers and Regulators (2013 1st Edition) published by European Directorate for the Quality of Medicines and HealthCare (EDQM), Chapter 3.

Remark: 1) ^{d)} denotes as this (these) maximum specific release limit(s) was (were) referenced from Metals and Alloys used in Food Contact Materials and articles - A Practical Guide to Manufacturers and Regulators (2013 1st Edition) published by European Directorate for the Quality of Medicines and HealthCare (EDQM), Chapter 1, Article 4, Tables 1 and 2.
2) Appropriate test condition(s) was (were) selected according to Guidelines on Testing Conditions for Articles in Contact with Foodstuffs (With a Focus on Kitchenware) (2009 1st Edition) published by European Commission Joint Research Center (JRC).
3) Artificial tap water was prepared according to German Standard DIN 10531: 2011-06.
4) ^{d)} denotes as the sum of the results of the first and second migrates should not be exceed seven times the SRL.

END

Picture	Item No.	Description	Material	Size	Weight	Packing	Meas/ctn (cm)			Ctn Qty (pcs)	G.w. (kg)	N.w. (kg)	CBM (ctn)	CBM (MOQ 2k)	Container Loading Qty						FOB NINGBO Price
							20'ft		40'ft						40'HQ						
							ctns	pcs	ctns						pcs	ctns	pcs				
	410600-005 (the left one)	600ml Carrying Cup Lid High Borosilicate Glass Water Bottle	borosilicate glass	73/Dia x 210/H mm	290g	bubble bag + white box	43.0	43.0	24.0	25	9	7.5	0.044	3.550	620	15500	1290	32250	1520	38000	MOQ 2000pcs: USD2.40/pc for the bottle only.
	410600-006 (the left two)	600ml Carrying Cup Lid High Borosilicate Glass Water Bottle with Silicone Sleeve	borosilicate glass	73/Dia x 210/H mm	314g	bubble bag + white box	43.0	43.0	24.0	25	9.5	8	0.044	3.550	620	15500	1290	32250	1520	38000	MOQ 2000pcs: USD3.30/pc for the bottle + pantoned color for silicone sleeve.
	410600-007 (the left two)	600ml Carrying Cup Lid High Borosilicate Glass Water Bottle with Nylon Case	borosilicate glass	73/Dia x 210/H mm	320g	bubble bag + white box	43.0	43.0	24.0	25	9.7	8.2	0.044	3.550	620	15500	1290	32250	1520	38000	MOQ 2000pcs: USD2.60/pc for the bottle + pantoned color for nylon case with 1c logo printing.
	410800-002 (the right two)	800ml Carrying Cup Lid High Borosilicate Glass Water Bottle	borosilicate glass	73/Dia x 250/H mm	357g	bubble bag + white box	43.0	43.0	28.0	25	10.5	9	0.052	4.142	490	12250	1030	25750	1210	30250	MOQ 2000pcs: USD2.60/pc for the bottle only.
	410800-003 (the right one)	800ml Carrying Cup Lid High Borosilicate Glass Water Bottle with Silicone Sleeve	borosilicate glass	73/Dia x 250/H mm	390g	bubble bag + white box	43.0	43.0	28.0	25	11.3	9.8	0.052	4.142	490	12250	1030	25750	1210	30250	MOQ 2000pcs: USD3.50/pc for the bottle + pantoned color for silicone sleeve.

Picture	Item No.	Description	Material	Size	Weight	Packing	Meas/ctn (cm)			Ctn Qty (pcs)	G.w. (kg)	N.w. (kg)	CBM (ctn)	CBM (MOQ 2k)	Container Loading Qty						FOB NINGBO Price
							20'ft		40'ft						40'HQ						
							ctns	pcs	ctns						pcs	ctns	pcs				
	410800-004 (the right one)	800ml Carrying Cup Lid High Borosilicate Glass Water Bottle with Nylon Case	borosilicate glass	73/Dia x 250/H mm	390g	bubble bag + white box	43.0	43.0	28.0	25	11.3	9.8	0.052	4.142	490	12250	1030	25750	1210	30250	MOQ 2000pcs: USD2.80/pc for the bottle + pantoned color for nylon case with 1c logo printing.

Remarks:

1. Customized sample charge: USD100 before order placed (NOT Refundable).
2. Sample time: 10 days after logo design approved.
3. Production time: 30 days after samples approved.

Descriptions:

- * Highly durable, unbreakable and **PATENTED DESIGN** silicone sleeve that helps protect the bottle from breaking if dropped.
- * Anti-hot and anti-slip food grade silicone sleeve that is easy to hold even the hot liquid is poured.
- * High borosilicate crystal clear glass bottle is 100% toxins free, will not leach chemicals into your drink and retains freshness.
- * Travel in style to the home, school, office, gym, workplace, car, camping, hiking, or wherever you go without hassles of leakage or breakage.
- * Fashionable UV electroplating finished is available.
- * **Patented design for the bottle and the carrying cup lid.**
- * **The 2nd time injected silicone sealing piece to make it never comes off during use, easier to wash by hand and dishwasher safe.**
- * **The cup lid with capacity marked of 60ml/2oz to make the hydration more accurate wherever you are going.**



More pictures for reference:



Extra cost for UV electroplating finished:

410600-005: USD0.30/pc

410800-002: USD0.35/pc



PATENT CERTIFICATE

(19) 国家知识产权局



CN 308000901 S

外观设计图片或照片

1/1 页



(12) 外观设计专利

(10) 授权公告号 CN 308000901 S

(45) 授权公告日 2023.04.28

(21) 申请号 202330085620.X

(22) 申请日 2023.03.02

(73) 专利权人 宁波安旭工贸有限公司

地址 315137 浙江省宁波市鄞州区云龙镇
林牧场、双桥村、前徐村

(72) 设计人 欧阳小钰

(51) LOC(14) CI.

03-01

图片或照片 7 幅 简要说明 1 页

(54) 使用外观设计的产品名称

水杯硅胶保护套

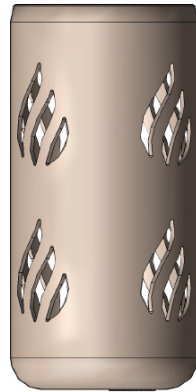

主视图



主视图



俯视图



后视图



仰视图





左视图



立体图



右视图

Picture	Item No.	Description	Material	Size	Weight	Packing	Meas/ctn (cm)			Ctn Qty (pcs)	G.w. (kg)	N.w. (kg)	CBM (ctn)	CBM (MOQ 3k)	Container Loading Qty						FOB NINGBO Price
							20'ft		40'ft						40'HQ						
							ctns	pcs	ctns						pcs	ctns	pcs				
	110500-014 (the smaller one)	500ml Screwed Lid Aluminum Sports Water Bottle	aluminum	66/Dia x 213/H mm	63g	polybag + white box	70.0	36.0	23.0	50	5.5	4.5	0.058	3.478	470	23500	990	49500	1160	58000	MOQ 3000pcs: USD0.85/pc with 1c logo by silk screen printing.
	110600-008 (the bigger one)	600ml Screwed Lid Aluminum Sports Water Bottle	aluminum	73/Dia x 213/H mm	87g	polybag + white box	77.0	39.5	23.0	50	5.7	4.7	0.070	4.197	390	19500	810	40500	960	48000	MOQ 3000pcs: USD0.95/pc with 1c logo by silk screen printing.

Remarks:

1. Customized sample charge: USD100 before order placed (NOT Refundable).
2. Sample time: 10 days after logo design approved.
3. Production time: 30 days after samples approved.

Descriptions:

- * Leakproof screwed lid even with carbonated beverages.
- * Double color designed lid that makes the bottle look quite different.
- * BPA free and food grade PPG painting coated inside the bottle, no harm to peoples' health.
- * Patented screwed straw lid is available.

More pictures for reference:



Extra cost for 2 color gradient painting finished:

110500-014: USD0.15/pc

110600-008: USD0.18/pc



Extra cost for straw lid: USD0.05/pc



Picture	Item No.	Description	Material	Size	Weight	Packing	Meas/ctn (cm)			Ctn Qty (pcs)	G.w. (kg)	N.w. (kg)	CBM (ctn)	CBM (MOQ 3k)	Container Loading Qty						FOB NINGBO Price
							20'ft		40'ft						40'HQ						
							ctns	pcs	ctns						pcs	ctns	pcs				
	310350-007	350ml Double Wall Stainless Steel Coffee Tumbler with Wire Handle	#304 S/S interior + #201 S/S exterior	86/Dia x 80/H mm	141g	polybag + white box	45	37	21.0	30	8.0	6.0	0.034	3.411	810	24300	1690	50700	1980	59400	MOQ 3000pcs: USD2.40/pc with 1c logo by silk screen printing or engraved laser logo.



Remarks:

1. Customized sample charge: USD100 before order placed (NOT Refundable).
2. Sample time: 10 days after logo design approved.
3. Production time: 30 days after samples approved.

Descriptions:

- * The design of lightweight and unbreakable with a easy carrying wire handle.
- * Sliding lid design that is easy to drink the water, coffee or other soft drinks.
- * Enjoy your coffee, tea, milk or other soft drinks when at home, school, office, travel, fishing,camping, hiking and outdoor etc.
- * Customized pantone color and logo is available



Picture	Item No.	Description	Material	Size	Weight	Packing	Meas/ctn (cm)			Ctn Qty (pcs)	G.w. (kg)	N.w. (kg)	CBM (ctn)	CBM (MOQ 2k)	Container Loading Qty						FOB NINGBO Price
							20'ft		40'ft						40'HQ						
							ctns	pcs	ctns						pcs	ctns	pcs				
	410550-013 (the left one)	550ml Carrying Lanyard Bamboo Lid Borosilicate Glass Water Bottle with Silicone Sleeve	borosilicate glass	50/Dia x 70/Dia x 263/H mm	427g	bubble bag + white box	34	50	28	24	11.8	10.3	0.048	3.967	570	13680	1200	28800	1410	33840	MOQ 2000pcs: USD1.70/pc with engraved laser logo on the bamboo lid.
	410550-024 (the right one)	550ml Carrying Lanyard Bamboo Lid Borosilicate Glass Water Bottle with Silicone Sleeve	borosilicate glass	88/Dia x 161/H mm	430g	bubble bag + white box	49	34	27	24	11	9	0.045	3.749	610	14640	1270	30480	1500	36000	MOQ 2000pcs: USD2.20/pc with engraved laser logo on the bamboo lid.

Remarks:

1. Customized sample charge: USD100 before order placed (NOT Refundable).
2. Sample time: 10 days after logo design approved.
3. Production time: 30 days after samples approved.

Descriptions:

- * Carrying lanyard bamboo lid that is easy to take wherever you are going.
- * High quality, healthy, safe, non-toxic and food grade borosilicate glass contains no BPA, PVC Phthalates or Lead.
- * Pure taste and no leaching from plastics, metals or liners.



Picture	Item No.	Description	Material	Size	Weight	Packing	Meas/ctn (cm)			Ctn Qty (pcs)	G.w. (kg)	N.w. (kg)	CBM (ctn)	CBM (MOQ 2k)	Container Loading Qty						FOB NINGBO Price
							20'ft		40'ft						40'HQ						
							ctns	pcs	ctns						pcs	ctns	pcs				
	410650-003	650ml Easy Carrying Flip Lid High Borosilicate Glass Water Bottle with Protective Silicone Sleeve	borosilicate glass + silicone + PP	100/Dia x 255/H mm	441g	bubble bag + white box	53	43	28	20	10	9	0.064	6.381	439	8775.8	908.9	18178	1066	21313	MOQ 2000pcs: USD2.75/pc with engraved laser logo on the lid.

Remarks:

1. Customized sample charge: USD100 before order placed (NOT Refundable).
2. Sample time: 10 days after logo design approved.
3. Production time: 30 days after samples approved.

Descriptions:

- * Highly durable, unbreakable and **PATENTED DESIGN** silicone sleeve that helps protect the bottle from breaking if dropped.
- * Anti-hot and anti-slip food grade silicone sleeve that is easy to hold even the hot liquid is poured.
- * High borosilicate crystal clear glass bottle is 100% toxins free, will not leach chemicals into your drink and retains freshness.
- * Travel in style to the home, school, office, gym, workplace, car, camping, hiking, or wherever you go without hassles of leakage or breakage.
- * Customized pantone color and logo is available

More pictures for reference:



PATENT CERTIFICATE

(19) 国家知识产权局

CN 308017319 S

外观设计图片或照片

1/1 页



(12) 外观设计专利



(10) 授权公告号 CN 308017319 S

(45) 授权公告日 2023.05.05

(21) 申请号 202330085617.8

(22) 申请日 2023.03.02

(73) 专利权人 宁波安旭工贸有限公司

地址 315137 浙江省宁波市鄞州区云龙镇
林牧场、双桥村、前徐村

(72) 设计人 欧阳小钰

(51) LOC (14) CI.
03-01

图片或照片 7 幅 简要说明 1 页

(54) 使用外观设计的产品名称

玻璃杯硅胶保护套



主视图



主视图



俯视图



后视图



仰视图



左视图



立体图



右视图

Picture	Item No.	Description	Material	Size	Weight	Packing	Meas/ctn (cm)			Ctn Qty (pcs)	G.w. (kg)	N.w. (kg)	CBM (ctn)	CBM (MOQ 2k)	Container Loading Qty						FOB NINGBO Price
							20'ft		40'ft						40'HQ						
							ctns	pcs	ctns						pcs	ctns	pcs				
	410700-004	700ml Easy Carrying Flip Lid High Borosilicate Glass Water Bottle with Protective Silicone Sleeve	borosilicate glass + silicone + PP	70/Dia x 260/H mm	380g	bubble bag + white box	44	37	28	30	12.7	11.4	0.046	3.039	614	18428	1272	38171	1492	44753	MOQ 2000pcs: USD2.40/pc with engraved laser logo on the lid.

Remarks:

1. Customized sample charge: USD100 before order placed (NOT Refundable).
2. Sample time: 10 days after logo design approved.
3. Production time: 30 days after samples approved.

Descriptions:

- * Highly durable and unbreakable silicone sleeve that helps protect the bottle from breaking if dropped.
- * Anti-hot and anti-slip food grade silicone sleeve that is easy to hold even the hot liquid is poured.
- * High borosilicate crystal clear glass bottle is 100% toxins free, will not leach chemicals into your drink and retains freshness.
- * The sporty, colourful silicone sleeve with double click flip cap lid and an easy carry loop is totally leakproof making it a cooler alternative to any other bottle.
- * Travel in style to the office, gym, workplace, car, camping, hiking, or wherever you go without hassles of leakage or breakage.

More pictures for reference:



Picture	Item No.	Description	Material	Size	Weight	Packing	Meas/ctn (cm)			Ctn Qty (pcs)	G.w. (kg)	N.w. (kg)	CBM (ctn)	CBM (MOQ 2k)	Container Loading Qty						FOB NINGBO Price
							20'ft		40'ft						40'HQ						
							ctns	pcs	ctns						pcs	ctns	pcs				
	420420-002	420ml Bamboo Lid Tea Infuser Double Wall Borosilicate Glass Water Bottle with Protective Silicone	borosilicate glass + silicone + bamboo + PP	65/Dia x 70/Dia x 230/H mm	584g	bubble bag + white box	34	50	25	24	15.5	14	0.043	1.771	659	15812	1365	32753	1600	38400	MOQ 2000pcs: USD4.50/pc with engraved laser logo on the lid.

Remarks:

1. Customized sample charge: USD100 before order placed (NOT Refundable).
2. Sample time: 10 days after logo design approved.
3. Production time: 30 days after samples approved.

Descriptions:

- * Natural bamboo lid is enviromental and recyclable.
- * Highly durable and unbreakable silicone sleeve that helps protect the bottle from breaking if dropped.
- * Anti-hot and anti-slip food grade silicone sleeve that is easy to hold even the hot liquid is poured.
- * High borosilicate crystal clear glass bottle is 100% toxins free, will not leach chemicals into your drink and retains freshness.

More pictures for reference:





Picture	Item No.	Description	Material	Size	Weight	Packing	Meas/ctn (cm)			Ctn Qty (pcs)	G.w. (kg)	N.w. (kg)	CBM (ctn)	CBM (MOQ 2k)	Container Loading Qty						FOB NINGBO Price
							20'ft		40'ft						40'HQ						
							ctns	pcs	ctns						pcs	ctns	pcs				
	430480-002	480ml Bamboo Lid Double Wall Borosilicate Glass Tumbler with Silicone Sleeve	borosilicate glass + silicone + bamboo + PP	75/Dia x 190/H mm	526g	bubble bag + white box	42	34	22	20	12.5	11	0.031	3.070	900	18000	1870	37400	2200	44000	MOQ 2000pcs: USD3.00/pc with engraved laser logo on the lid.

Remarks:

1. Customized sample charge: USD100 before order placed (NOT Refundable).
2. Sample time: 10 days after logo design approved.
3. Production time: 30 days after samples approved.

Descriptions:

- * Highly durable, unbreakable and **PATENTED DESIGN** silicone sleeve that helps protect the bottle from breaking if dropped.
- * Natural bamboo lid is enviromental and recyclable.
- * Anti-hot and anti-slip food grade silicone sleeve that is easy to hold even the hot liquid is poured.
- * High borosilicate crystal clear glass bottle is 100% toxins free, will not leach chemicals into your drink and retains freshness.
- * Anti-hot and anti-slip food grade silicone sleeve that is easy to hold even the hot liquid is poured.
- * Glass straw, straight stainless steel straw, bent stainless steel straw and bamboo straw are available.



PATENT CERTIFICATE

(19) 国家知识产权局



CN 308000901 S

外观设计图片或照片

1/1 页



(12) 外观设计专利

(10) 授权公告号 CN 308000901 S

(45) 授权公告日 2023.04.28

(21) 申请号 202330085620.X

(22) 申请日 2023.03.02

(73) 专利权人 宁波安旭工贸有限公司

地址 315137 浙江省宁波市鄞州区云龙镇
林牧场、双桥村、前徐村

(72) 设计人 欧阳小钰

(51) LOC(14) CI.
03-01

图片或照片 7 幅 简要说明 1 页

(54) 使用外观设计的产品名称
水杯硅胶保护套

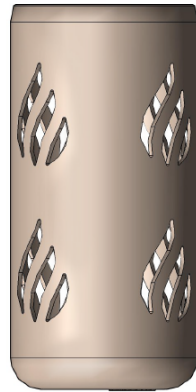

主视图



主视图



俯视图



后视图



仰视图



左视图



立体图



右视图

Picture	Item No.	Description	Material	Size	Weight	Packing	Meas/ctn (cm)			Ctn Qty (pcs)	G.w. (kg)	N.w. (kg)	CBM (ctn)	CBM (MOQ 2k)	Container Loading Qty						FOB NINGBO Price
							20'ft		40'ft						40'HQ						
							ctns	pcs	ctns						pcs	ctns	pcs				
	430520-001	520ml Bamboo Lid Borosilicate Glass Tumbler with Protective Silicone Sleeve	borosilicate glass + silicone + bamboo	70/Dia x 180/H mm	300g	bubble bag + white box	50	34	22	24	8.5	7.5	0.037	1.558	749	17968	1551	37219	1818	43636	MOQ 2000pcs: USD1.80/pc with engraved laser logo on the lid.



Remarks:

1. Customized sample charge: USD100 before order placed (NOT Refundable).
2. Sample time: 10 days after logo design approved.
3. Production time: 30 days after samples approved.

Descriptions:

- * Natural bamboo lid is enviromental and recyclable.
- * Anti-hot and anti-slip food grade silicone sleeve that is easy to hold even the hot liquid is poured.
- * High borosilicate crystal clear glass bottle is 100% toxins free, will not leach chemicals into your drink and retains freshness.
- * Glass straw, straight stainless steel straw, bent stainless steel straw and bamboo straw are available.



Picture	Item No.	Description	Material	Size	Weight	Packing	Meas/ctn (cm)			Ctn Qty (pcs)	G.w. (kg)	N.w. (kg)	CBM (ctn)	CBM (MOQ 1k)	Container Loading Qty						FOB NINGBO Price
							20'ft		40'ft						40'HQ						
							ctns	pcs	ctns						pcs	ctns	pcs				
	430950-001	950ml Bamboo Lid Borosilicate Glass Tumbler with Silicone Sleeve	borosilicate glass + silicone + bamboo	104/Dia x 220/H mm (handle 139/H mm)	645g	bubble bag + white box	60	54	25	15	13	9.7	0.081	5.400	330	4950	700	10500	830	12450	MOQ 1000pcs: USD4.70/pc with engraved laser logo on the lid.
	430950-002	950ml Bamboo Lid Borosilicate Glass Tumbler with Silicone Sleeve	borosilicate glass + silicone + bamboo	104/Dia x 220/H mm (handle 139/H mm)	630g	bubble bag + white box	60	54	25	15	12.5	9.5	0.081	5.400	330	4950	700	10500	830	12450	MOQ 1000pcs: USD4.50/pc with engraved laser logo on the lid.

Remarks:



1. Customized sample charge: USD100 before order placed (NOT Refundable).
2. Sample time: 10 days after logo design approved.
3. Production time: 30 days after samples approved.

Descriptions:

- * Natural bamboo lid is enviromental and recyclable.
- * Anti-hot and anti-slip food grade silicone sleeve that is easy to hold even the hot liquid is poured.
- * High borosilicate crystal clear glass bottle is 100% toxins free, will not leach chemicals into your drink and retains freshness.

More pictures for reference:



Picture	Item No.	Description	Material	Size	Weight	Packing	Meas/ctn (cm)			Ctn Qty (pcs)	G.w. (kg)	N.w. (kg)	CBM (ctn)	CBM (MOQ 1k)	Container Loading Qty						FOB NINGBO Price
							20'ft		40'ft						40'HQ						
							ctns	pcs	ctns						pcs	ctns	pcs				
	430950-004	950ml Stainless Steel Straw Lid Borosilicate Glass Tumbler with Silicone Sleeve	borosilicate glass + silicone + bamboo	112/Dia x 152/H mm (handle 152/H mm)	595g	bubble bag + white box	64	49	22	16	12	9.5	0.069	4.312	390	6240	830	13280	970	15520	MOQ 1000pcs: USD4.50/pc with engraved laser logo on the lid.
	431500-001	1500ml Stainless Steel Straw Lid Borosilicate Glass Tumbler with Silicone Sleeve	borosilicate glass + silicone + bamboo	123/Dia x 189/H mm (handle 159/H mm)	653g	bubble bag + white box	68	54	22	16	13	11	0.081	5.049	330	5280	700	11200	830	13280	MOQ 1000pcs: USD4.70/pc with engraved laser logo on the lid.

Remarks:



1. Customized sample charge: USD100 before order placed (NOT Refundable).
2. Sample time: 10 days after logo design approved.
3. Production time: 30 days after samples approved.

Descriptions:

- * Anti-hot and anti-slip food grade silicone sleeve that is easy to hold even the hot liquid is poured.
- * High borosilicate crystal clear glass bottle is 100% toxins free, will not leach chemicals into your drink and retains freshness.
- * Strong glass handle design that is easy to hold even it's fully poured.
- * Stainless steel straw with silicone protector.

More pictures for reference:



Picture	Item No.	Description	Material	Size	Weight	Packing	Meas/ctn (cm)			Ctn Qty (pcs)	G.w. (kg)	N.w. (kg)	CBM (ctn)	CBM (MOQ 1k)	Container Loading Qty						FOB NINGBO Price
							20'ft		40'ft						40'HQ						
							ctns	pcs	ctns						pcs	ctns	pcs				
	411500-001	1500ml Carrying Flip Open Lid Borosilicate Glass Water Bottle with Silicone Sleeve	borosilicate glass + silicone + bamboo + PP	101/Dia x 272/H mm	710g	bubble bag + white box	44	34	31	12	9.5	8.5	0.046	3.865	590	7080	1240	14880	1450	17400	MOQ 1000pcs: USD4.40/pc with engraved laser logo on the lid.
	411800-001	1800ml Carrying Flip Open Lid Borosilicate Glass Water Bottle with Silicone Sleeve	borosilicate glass + silicone + bamboo + PP	113/Dia x 280/H mm	806g	bubble bag + white box	49	37	32	12	12	10	0.058	4.835	470	5640	990	11880	1160	13920	MOQ 1000pcs: USD4.60/pc with engraved laser logo on the lid.

Remarks:

1. Customized sample charge: USD100 before order placed (NOT Refundable).
2. Sample time: 10 days after logo design approved.
3. Production time: 30 days after samples approved.

Descriptions:

- * Large volume to meet your hydration all day wherever you are going.
- * Anti-hot and anti-slip food grade silicone sleeve to keep the bottle away from breakage.
- * High borosilicate crystal clear glass bottle is 100% toxins free, will not leach chemicals into your drink and retains freshness.
- * Carrying lid with flip open and press button design that is easy and convenient for hydration.

More pictures for reference:



Picture	Item No.	Description	Material	Size	Weight	Packing	Meas/ctn (cm)			Ctn Qty (sets)	G.w. (kg)	N.w. (kg)	CBM (ctn)	CBM (MOQ 1k)	Container Loading Qty						FOB NINGBO Price
							20'ft		40'ft						40'HQ						
							ctns	sets	ctns						sets	ctns	sets				
	86021-001	600ml TRITAN Sports Water Bottle Outdoor Travel Kit with Tabelwares	TRITAN + #304 S/S + #201 S/S + borosilicate + PS + silicone + microfiber	see below	1890g (one set weight, see below the unit weight.)	one set per polybag	52	52	27	6	12.6	11.4	0.073	12.168	370	2220	780	4680	920	5520	MOQ 1000 sets: USD16.00/set.

Remarks:

1. Customized sample charge: USD200 before order placed (NOT Refundable).
2. Sample time: 15 days after logo design approved.
3. Production time: 30 days after samples approved.

Description:

- * 1 pc large volume 15000ml cooler bag with shoulder belt and carrier, 26/L x 18/W x 24/H cm, 275g/pc.
- * 1 pc 600ml carrying cup lid TRITAN sports water bottle, 73/Dia x 210/H mm, 103g/pc.
- * 3 pcs borosilicate glass bowl with protective silicone sleeve, 135/Dia x 63/H mm, 325g/pc.
- * 1 pc can cooler with coffee tumbler function, 80/Dia x 168/H mm, 234g/pc.
- * 1 pc cotton bag to store the tablewares, 255/L x 70/W mm, 12g/pc.
- * 1 pc stainless steel knife, 230/L x 20/W mm, 88g/pc.
- * 1 pc stainless steel fork, 172/L x 24/W mm, 28g/pc.
- * 1 pc stainless steel spoon, 172/L x 39/W mm, 30g/pc.
- * 1 pc stainless steel straight straw, 6/Dia x 210/L mm, 11g/pc.
- * 1 pc stainless steel bent straw, 6/Dia x 210/L mm, 11g/pc.
- * 1 pc straw cleaning brush, 200/L x 10/W mm, 3g/pc.
- * 1 pc microfiber cleaning cloth, 250/L x 200/W mm, 35g/pc.
- * 1 pc microfiber table mat, 500/L x 400/W mm, 72g/pc.
- * 1 pair of stainless steel chopsticks, 182/L mm, 13g/pair.
- * **Ideal for home, office, school, travel, hiking and outdoor camping etc.**

More pictures for reference:



PATENT CERTIFICATE

Protective silicone sleeve for glass bowl:

(19) 国家知识产权局



(12) 外观设计专利



(10) 授权公告号 CN 308017320 S

(45) 授权公告日 2023.05.05

CN 308017320 S

外观设计图片或照片

1/1 页

(21) 申请号 202330085618.2

(22) 申请日 2023.03.02

(73) 专利权人 宁波安旭工贸有限公司

地址 315137 浙江省宁波市鄞州区云龙镇
林牧场、双桥村、前徐村

(72) 设计人 欧阳小钰

(51) LOC (14) CI.
03-01



主视图



俯视图



后视图



仰视图



左视图



立体图

图片或照片 7 幅 简要说明 1 页

(54) 使用外观设计的产品名称

玻璃碗硅胶保护套



主视图



右视图

LFGB TEST REPORT

Cola can / bottle cooler with coffee tumbler function:

TEST REPORT

LAB NO. : (3223)097-0176
DATE : Apr. 17, 2023
PAGE : 1 OF 8



Applicant: SAFESHINE INDUSTRIAL LIMITED
ROOM 507, NO. 685, CHANGXING ROAD, JIANGBEI DISTRICT, NINGBO 315033 P.R. CHINA

Date of Submission: 2023-04-07
Test Period: 2023-04-07 to 2023-04-17

Sample Description:	Stainless Steel Tumbler
Sample Status:	Intact
Manufacturer:	/
Style No.:	310380-004
Country of Origin:	/
Color:	/

Test Item(s): Details see attached page(s).

REMARK: If there are questions or concerns on this report, please contact the following persons:
Customer service: Ms. Ada Xu (0574) 89191115, ada.xu@bureauveritas.com

BUREAU VERITAS TESTING TECHNICAL SERVICE (ZHEJIANG) CO., LTD.

Jane Ye
TECHNICAL MANAGER



This report is prepared by and interpreted by reference to the Conditions of Testing in printed at the date of issuance of this report. It is the responsibility of the client to ensure that the test items are suitable for the intended purpose and that the test results are used for the intended purpose. The results of the test are not to be used for any other purpose without the written consent of the client. The results of the test are not to be used for any other purpose without the written consent of the client. The results of the test are not to be used for any other purpose without the written consent of the client.

LAB NO. : (3223)097-0176
DATE : Apr. 17, 2023
PAGE : 5 OF 8



Specific Migration of Heavy Metals for Plastic Materials in Contact with Foodstuffs – Commission Regulation (EU) No. 10/2011, Commission Regulation (EU) No. 2020/1245 and Its Amendments

Test Condition: Boiling temp. Closed for 24 hours (3% Acetic acid)

Parameter	Simulant Used	Unit	Result			Maximum Allowable Limit(3*)
			1st Migrate	2nd Migrate	3rd Migrate	
Food contact surface area	-	dm ²	-	2.22	-	-
Volume of stimulant used	-	ml	-	370	-	-
Barium (Ba)	3% Acetic acid	mg/kg	<0.1	<0.1	<0.1	1
Cobalt (Co)	3% Acetic acid	mg/kg	<0.01	<0.01	<0.01	0.05
Copper (Cu)	3% Acetic acid	mg/kg	<0.5	<0.5	<0.5	5
Iron (Fe)	3% Acetic acid	mg/kg	<5	<5	<5	48
Lithium (Li)	3% Acetic acid	mg/kg	<0.1	<0.1	<0.1	0.6
Manganese (Mn)	3% Acetic acid	mg/kg	<0.1	<0.1	<0.1	0.6
Zinc (Zn)	3% Acetic acid	mg/kg	<0.1	<0.1	<0.1	5
Aluminum (Al)	3% Acetic acid	mg/kg	<0.1	<0.1	<0.1	1
Nickel (Ni)	3% Acetic acid	mg/kg	<0.01	<0.01	<0.01	0.02
Antimony (Sb)	3% Acetic acid	mg/kg	<0.01	<0.01	<0.01	0.04
Arsenic (As)	3% Acetic acid	mg/kg	<0.01	<0.01	<0.01	Not detected
Cadmium (Cd)	3% Acetic acid	mg/kg	<0.002	<0.002	<0.002	Not detected
Chromium (Cr)	3% Acetic acid	mg/kg	<0.01	<0.01	<0.01	Not detected
Europium (Eu)	3% Acetic acid	mg/kg	<0.01	<0.01	<0.01	0.05
Gadolinium (Gd)	3% Acetic acid	mg/kg	<0.01	<0.01	<0.01	0.05
Lanthanum (La)	3% Acetic acid	mg/kg	<0.01	<0.01	<0.01	0.05
Lead (Pb)	3% Acetic acid	mg/kg	<0.01	<0.01	<0.01	Not detected
Mercury (Hg)	3% Acetic acid	mg/kg	<0.01	<0.01	<0.01	Not detected
Tellurium (Te)	3% Acetic acid	mg/kg	<0.01	<0.01	<0.01	0.05
Sum of Europium (Eu), Gadolinium (Gd), Lanthanum (La), and/or Tellurium (Te)	3% Acetic acid	mg/kg	<0.01	<0.01	<0.01	0.05
Conclusion	-	-	-	PASS	-	-

Note: ¹= less than mg/kg = milligram per kilogram

Method: EN 13130-1: 2004 and analysis by Inductively Coupled Plasma Mass Spectrometers (ICP-MS).

Remark: 1) The migration test is carried out according to EU regulation No. 10/2011 and the corresponding regulatory status.

2) For article intended for repeated use, the migration tests are carried out three times on the same test sample.

3) Due to the fact that SML for As, Cr, Pb, Hg is specified as not detectable meaning < 0.01 mg/kg and SML for Cd is specified as not detectable meaning < 0.002 mg/kg analysis and assessment has to be performed

LAB NO. : (3223)097-0176
DATE : Apr. 17, 2023
PAGE : 2 OF 8



SUMMARY OF TEST RESULTS

TEST REQUESTED	CONCLUSION
Sensory Test (Odour and Taste) for Materials in Contact with Foodstuffs – EC No. 1935/2004 and § 30 and 31 LFGB	PASS
Overall Migration Test for Plastic Materials in Contact with Foodstuffs – Commission Regulation (EU) No. 10/2011, Commission Regulation (EU) No. 2020/1245 and Its Amendments	PASS
Specific Migration of Heavy Metals for Plastic Materials in Contact with Foodstuffs – Commission Regulation (EU) No. 10/2011, Commission Regulation (EU) No. 2020/1245 and Its Amendments	PASS
Total Chromium, Hafnium, Vanadium and Zirconium Content for Plastic Materials in Contact with Foodstuffs – § 30 and 31 LFGB and BfR Recommendation	PASS
Peroxides Value for Plastic Materials in Contact with Foodstuffs – § 30 and 31 LFGB and BfR Recommendation	PASS
Volatile Organic Matter Content for Silicon in Contact with Foodstuffs – § 30 and 31 LFGB and BfR Recommendation	PASS
Extractable Matter Content for Silicon in Contact with Foodstuffs – § 30 and 31 LFGB and BfR Recommendation	PASS
Migration of Heavy Metals Contents for Metal in Contact with Foodstuffs – EC No. 1935/2004 and § 30 and 31 LFGB	PASS

Note: The tested part of the sample was specified by client. The test conclusion was given based on the results of tested part. Selected test items as requested by applicants.

Sample Description Assigned by Laboratory:

Test Item	Description	Client Claimed Material
1	Silvery metal cup	Stainless steel (304)
2	Grey plastic lid	PP
3	Grey silicone ring	Silicone

Photo of the Submitted Sample

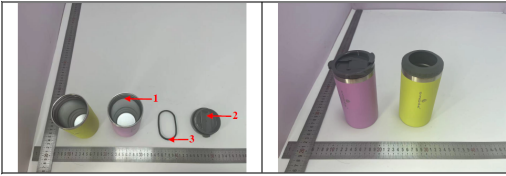

32230970176



LAB NO. : (3223)097-0176
DATE : Apr. 17, 2023
PAGE : 6 OF 8



Total Chromium, Hafnium, Vanadium and Zirconium Content for Plastic Materials in Contact with Foodstuffs – § 30 and 31 LFGB and BfR Recommendation

Parameter	Unit	Result	Maximum Allowable Limit
Total Chromium (Cr)	mg/kg	<2	10
Total Hafnium (Hf)	mg/kg	<10	100
Total Vanadium (V)	mg/kg	<2	20
Total Zirconium (Zr)	mg/kg	<10	100
Conclusion	-	PASS	-

Note: ¹= less than mg/kg = milligram per kilogram

Method: Acid digestion and analysis by Inductively Coupled Argon Plasma Spectrometer (ICP).

Remark: The limit refers to BfR Recommendation VII.

Peroxides Value for Plastic Materials in Contact with Foodstuffs – § 30 and 31 LFGB and BfR Recommendation

Parameter	Result		Maximum Allowable Limit
	2	3	
Peroxides	Absent	Absent	Absent
Conclusion	PASS	PASS	-

Method: European Pharmacopoeia 5.0, Ph. Eur. Method 2.5.5.

Remark: The limit refers to BfR Recommendation VII, XV.

Volatile Organic Matter Content for Silicon in Contact with Foodstuffs – § 30 and 31 LFGB and BfR Recommendation

Parameter	Unit	Result		Maximum Allowable Limit
		2	3	
Volatile Organic Matter	% (w/w)	0.29	0.5	0.5
Conclusion	-	PASS	-	-

Note: ¹= less than % w/w = percent weight by weight

Method: Gravimetric method.

Remark: The limit refers to BfR Recommendation XV.

LAB NO. : (3223)097-0176
DATE : Apr. 17, 2023
PAGE : 3 OF 8



TEST RESULT

LAB NO. : (3223)097-0176
DATE : Apr. 17, 2023
PAGE : 4 OF 8

Sensory Test (Odour and Taste) for Materials in Contact with Foodstuffs – EC No. 1935/2004 and § 30 and 31 LFGB

Parameter	Result			Maximum Allowable Limit
	1	2	3	
Odour transfer into foodstuff through simulant, Mineral water	0	0	0	2.5 Scale
Taste transfer into foodstuff through simulant, Mineral water	0	0	0	2.5 Scale
Conclusion	PASS	PASS	PASS	-

Note: Scale: 0 = no perceptible off-odour (or taste transfer); 1 = off-odour (or taste transfer) just perceptible (but still difficult to define); 2 = slight off-odour (or taste transfer); 3 = distinct off-odour (or taste transfer); 4 = strong off-odour (or taste transfer)

Method: DIN 19955: 2023

Overall Migration Test for Plastic Materials in Contact with Foodstuffs – Commission Regulation (EU) No. 10/2011, Commission Regulation (EU) No. 2020/1245 and Its Amendments

Test Condition: 2 h at 70 °C (3% Acetic acid)
2 h at 70 °C (50% Ethanol)

Simulant Used	Unit	Result			Maximum Allowable Limit(3*)	Analytical Tolerance
		1st Migrate	2nd Migrate	3rd Migrate		
Food contact surface area	dm ²	-	2.2	-	-	-
Volume of stimulant used	ml	-	220	-	-	-
3% Acetic acid	mg/dm ²	<5	<5	<5	10	<2
50% Ethanol	mg/dm ²	<5	<5	<5	10	<2
Conclusion	-	-	PASS	-	-	-

Note: ¹= less than mg/dm² = milligram per square decimeter

Method: EN 1186-1: 2002; EN 1186-3: 2022

Remark: 1) The migration test is carried out according to EC Regulation No. 10/2011 and the corresponding regulatory status.

2) For article intended for repeated use, the migration tests are carried out three times on the same test



LAB NO. : (3223)097-0176
DATE : Apr. 17, 2023
PAGE : 7 OF 8

Extractable Matter Content for Silicon in Contact with Foodstuffs – § 30 and 31 LFGB and BfR Recommendation

Parameter	Unit	Result	Maximum Allowable Limit
Extractable Matter	% w/w	<0.05	0.5
Conclusion	-	PASS	-

Note: ¹= less than % w/w = percent weight by weight

Method: Gravimetric method after reflux for 5 hours with water.

Remark: The limit refers to BfR Recommendation XV.

Migration of Heavy Metals Contents for Metal in Contact with Foodstuffs – EC No. 1935/2004 and § 30 and 31 LFGB

Test Condition: 0.5 % Citric acid; Boiling temp. Closed for 24 hours

Parameter	Unit	Result		Sum of 1st & 2nd Migrate ¹⁾	Seven Times of Maximum Specific Release Limit(s) (SRLs) ²⁾
		1st Migrate	2nd Migrate		
Filling volume	cm ³	450	450	-	-
Volume of stimulant used	ml	300	300	-	-
Aluminum (Al)	mg/kg	<0.1	<0.1	<0.1	5
Antimony (Sb)	mg/kg	<0.004	<0.004	<0.004	0.28
Chromium (Cr)	mg/kg	<0.1	<0.1	<0.1	1.75
Cobalt (Co)	mg/kg	<0.005	<0.005	<0.005	0.14
Copper (Cu)	mg/kg	<0.5	<0.5	<0.5	28
Iron (Fe)	mg/kg	<5	<5	<5	280
Manganese (Mn)	mg/kg	<0.5	<0.5	<0.5	-
Magnesium (Mg)	mg/kg	<0.1	<0.1	<0.1	12.6
Molybdenum (Mo)	mg/kg	<0.01	<0.01	<0.01	0.84
Nickel (Ni)	mg/kg	<0.02	<0.02	<0.02	0.98
Silver (Ag)	mg/kg	<0.01	<0.01	<0.01	0.56
Tin (Sn)	mg/kg	<5	<5	<5	700
Titanium (Ti)	mg/kg	<0.5	<0.5	<0.5	-
Vanadium (V)	mg/kg	<0.002	<0.002	<0.002	0.07
Zinc (Zn)	mg/kg	<1	<1	<1	35
Arsenic (As)	mg/kg	<0.001	<0.001	<0.001	0.014
Barium (Ba)	mg/kg	<0.1	<0.1	<0.1	8.4
Beryllium (Be)	mg/kg	<0.001	<0.001	<0.001	0.07
Cadmium (Cd)	mg/kg	<0.001	<0.001	<0.001	0.035
Lead (Pb)	mg/kg	<0.002	<0.002	<0.002	0.07
Lithium (Li)	mg/kg	<0.01	<0.01	<0.01	0.356
Mercury (Hg)	mg/kg	<0.0004	<0.0004	<0.0004	0.021

Note: ¹= less than mg/kg = milligram per kilogram

Method: With reference to Metals and Alloys used in Food Contact Materials and articles - A Practical Guide to Manufacturers and Regulators (2013 1st Edition) published by European Directorate for the Quality of Medicines and HealthCare (EDQM), Chapter 3.

Remark: 1) ¹ denotes as this (these) maximum specific release limit(s) was (were) referred from Metals and Alloys used in Food Contact Materials and articles - A Practical Guide to Manufacturers and Regulators (2013 1st Edition) published by European Directorate for the Quality of Medicines and HealthCare (EDQM), Chapter 1, Article 4, Tables 1 and 2.

2) Appropriate test condition(s) was (were) selected according to Guidelines on Testing Conditions for Articles in Contact with Foodstuffs (With a Focus on Kitchenware) (2009 1st Edition) published by European Commission Joint Research Center (JRC).

3) Artificial tap water was prepared according to German Standard DIN 19531: 2011-06.

4) ² denotes as the sum of the results of the first and second migrates should not be exceed seven times the SRL.

END

LFGB TEST REPORT

Glass Bowl with Protective Silicone Sleeve:



TEST REPORT

LAB NO. : (3223)097-0177
DATE : Apr. 17, 2023
PAGE : 1 OF 9



BUREAU VERITAS

LAB NO. : (3223)097-0177
DATE : Apr. 17, 2023
PAGE : 2 OF 9



BUREAU VERITAS

LAB NO. : (3223)097-0177
DATE : Apr. 17, 2023
PAGE : 4 OF 9

Applicant:
SAFESHINE INDUSTRIAL LIMITED
ROOM 507, NO. 685, CHANGXING ROAD, JIANGBEI DISTRICT, NINGBO 315033 P.R. CHINA

Date of Submission: 2023-04-07
Test Period: 2023-04-07 to 2023-04-17

Sample Description:	Round Borosilicate Glass Lunch Box		
Sample Status:	Intact		
Manufacturer:	/	Buyer:	/
Style No.(s):	470350-001 / 471000-001	PO No.:	/
Country of Origin:	/	Country of Destination:	/
Color:	/	Vendor:	/

Test Item(s): Details see attached page(s).

SUMMARY OF TEST RESULTS

TEST REQUESTED	CONCLUSION
Sensory Test (Odour and Taste) for Materials in Contact with Foodstuffs – EC No. 1935/2004 and § 30 and 31 LFGB	PASS
Extractable Lead and Cadmium in Glass Wares – 84/500/EEC and Its Amendments	PASS
Extractable Cobalt in Glass Wares	PASS
Overall Migration Test for Plastic Materials in Contact with Foodstuffs – Commission Regulation (EU) No. 10/2011, Commission Regulation (EU) No. 2020/1245 and Its Amendments	PASS
Specific Migration of Heavy Metals for Plastic Materials in Contact with Foodstuffs – Commission Regulation (EU) No. 10/2011, Commission Regulation (EU) No. 2020/1245 and Its Amendments	PASS
Total Chromium, Hafnium, Vanadium and Zirconium Content for Plastic Materials in Contact with Foodstuffs – § 30 and 31 LFGB and BFR Recommendation	PASS
Peroxides Value for Plastic Materials in Contact with Foodstuffs – § 30 and 31 LFGB and BFR Recommendation	PASS
Volatile Organic Matter Content for Silicon in Contact with Foodstuffs – § 30 and 31 LFGB and BFR Recommendation	PASS
Extractable Matter Content for Silicon in Contact with Foodstuffs – § 30 and 31 LFGB and BFR Recommendation	PASS

Note: The tested part of the sample was specified by client.
The test conclusion was given based on the results of tested part.
Selected test items as requested by applicant.



BUREAU VERITAS

LAB NO. : (3223)097-0177
DATE : Apr. 17, 2023
PAGE : 3 OF 9

REMARK
If there are questions or concerns on this report, please contact the following persons:
Customer service

Ms. Ashe XI
(0574) 87091115
ashe.xi@bureauveritas.com

BUREAU VERITAS TESTING TECHNICAL SERVICE (ZHEJIANG) CO.,LTD

Jane Ye

Jane Ye
TECHNICAL MANAGER

Sample Description Assigned by Laboratory:

Test Item	Description	Client Claimed Material
1	Transparent glass bowl	Glass
2	Grey transparent plastic lid	PP
3	Grey silicone ring	Silicone

Photo of the Submitted Sample

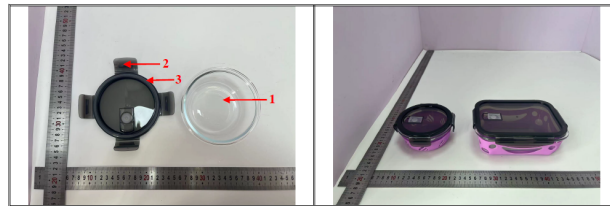

32230970177

TEST RESULT

Sensory Test (Odour and Taste) for Materials in Contact with Foodstuffs – EC No. 1935/2004 and § 30 and 31 LFGB

Parameter	Result			Maximum Allowable Limit
	1	2	3	
Odour transfer into foodstuff through simulant, Coconut fat	0	0	0	2.5 Scale
Taste transfer into foodstuff through simulant, Coconut fat	0	0	0	2.5 Scale
Odour transfer into foodstuff through simulant, Mineral water	0	0	0	2.5 Scale
Taste transfer into foodstuff through simulant, Mineral water	0	0	0	2.5 Scale
Conclusion	PASS	PASS	PASS	-

Note: Scale: 0 = no perceptible off-odour (or taste transfer);
1 = off-odour (or taste transfer) just perceptible (but still difficult to define);
2 = slight off-odour (or taste transfer);
3 = distinct off-odour (or taste transfer);
4 = strong off-odour (or taste transfer)

Method: DIN 10955: 2023

Extractable Lead and Cadmium in Glass Wares – 84/500/EEC and Its Amendments

Tested Item : 1
Category : 2
Internal Depth (mm) : 48
Surface Area (dm²) : 2.1

Unit	Leaching Volume (mL)	Result (mg/L)	
		Extractable Lead (Pb)	Extractable Cadmium (Cd)
1	350	<0.05	<0.01
2	350	<0.05	<0.01
3	350	<0.05	<0.01
4	350	<0.05	<0.01
Average	-	<0.05	<0.01
Conclusion	-	PASS	PASS

Note: "≤" = less than
mm = millimetre
mL = milliliter
dm² = square decimeter
mg/dm² = milligrams per square decimeter
mg/L = milligrams per liter

Method: EN 1388-2:1995.

PREPARED BY: Jane Ye

Bureau Veritas Testing Technical Service (Zhejiang) Co., Ltd.
18/F, No. 685 Changxing Road, Jiangbei District, Ningbo 315033, P.R. China
Tel: 86-574-87091115, Fax: 86-574-87091038
website: www.bureauveritas.com

This report is governed by, and incorporates by reference, the Conditions of Testing as posted at the date of issuance of this report at <http://www.bureauveritas.com> or upon request to the issuing laboratory. This report is intended for your exclusive use. Any copying or reproduction of this report to or for any other person or entity, or use of any name or trademark, is prohibited without our prior written permission. This report and data are for informational purposes only and do not constitute a warranty. The results and data in this report are not indicative or representative of the quality or characteristics of the lot from which a test sample was taken or any similar or identical product unless specifically and expressly noted. Our report includes all of the tests requested by you and the results thereof based upon the information that you provided to us. Measurement uncertainty is only provided upon request for accredited tests. Statements of conformity are based on sample acceptance criteria without taking measurement uncertainty into account unless otherwise requested in writing. You have 60 days from date of issuance of this report to notify us of any material error or omission caused by our negligence or if you require measurement uncertainty provided, however, that such notice shall be in writing and shall specifically address the issue you wish to raise. A failure to raise such issue within the prescribed time shall constitute your unqualified acceptance of the completeness of this report, the tests conducted and the correctness of the report content.



LAB NO. : (3223)097-0177
DATE : Apr. 17, 2023
PAGE : 5 OF 9



LAB NO. : (3223)097-0177
DATE : Apr. 17, 2023
PAGE : 6 OF 9

Remark: Category 1 - Articles which cannot be filled and articles which can be filled, the internal depth of which, measured from the lowest point to the horizontal plane passing through the upper rim, does not exceed 25 mm.
Category 2 - Articles, not in categories 1 or 3, which can be filled.
Category 3 - Packaging and storage vessels having a capacity of more than 3 L and cooking ware.

Limit of Extractable Lead and Cadmium in Glass Wares listed in below table.

Category	Unit	Maximum Allowable Limit	
		Lead	Cadmium
1	mg/dm ²	0.8	0.07
2	mg/L	4.0	0.3
3	mg/L	1.5	0.1

Extractable Cobalt in Glass Wares

Tested Item : 1
Category : 2
Internal Depth (mm) : 48
Surface Area (dm²) : 2.1

Unit	Leaching Volume (mL)	Result (mg/L)
1	350	<0.01
2	350	<0.01
3	350	<0.01
4	350	<0.01
Average	-	<0.01
Conclusion	-	PASS

Note: " $<$ " = less than
mm = millimetre
mL = milliliter
dm² = square decimeter
mg/dm² = milligram per square decimeter
mg/L = milligram per liter

Method: EN 1388-2:1995 modified.

Remark: Category 1 - Articles which cannot be filled and articles which can be filled, the internal depth of which, measured from the lowest point to the horizontal plane passing through the upper rim, does not exceed 25 mm.
Category 2 - Articles, not in categories 1 or 3, which can be filled.
Category 3 - Packaging and storage vessels having a capacity of more than 3 L and cooking ware.

The limit refers to "A study of release of cobalt from articles with food contact", Lebensmittelchemie 61, 58 (2007), and listed in below table.

Category	Unit	Maximum Allowable Limit	
		Cobalt	
1	mg/dm ²	0.1	
2	mg/L	0.2	



LAB NO. : (3223)097-0177
DATE : Apr. 17, 2023
PAGE : 8 OF 9



Total Chromium, Hafnium, Vanadium and Zirconium Content for Plastic Materials in Contact with Foodstuffs – § 30 and 31 LFGB and BfR Recommendation

Parameter	Unit	Result		Maximum Allowable Limit
		2	3	
Total Chromium (Cr)	mg/kg	<2		10
Total Hafnium (Hf)	mg/kg	<10		100
Total Vanadium (V)	mg/kg	<2		20
Total Zirconium (Zr)	mg/kg	<10		100
Conclusion	-	PASS		-

Note: " $<$ " = less than
mg/kg = milligram per kilogram

Method: Acid digestion and analysis by Inductively Coupled Argon Plasma Spectrometer (ICP).

Remark: The limit refers to BfR Recommendation VII.

Peroxides Value for Plastic Materials in Contact with Foodstuffs – § 30 and 31 LFGB and BfR Recommendation

Parameter	Result			Maximum Allowable Limit
	2	3		
Peroxides	Absent	Absent		Absent
Conclusion	PASS	PASS		-

Method: European Pharmacopoeia 5.0, Ph. Eur. Method 2.5.5.

Remark: The limit refers to BfR Recommendation VII, XV.

Volatile Organic Matter Content for Silicon in Contact with Foodstuffs – § 30 and 31 LFGB and BfR Recommendation

Test Condition: 4 h at 200 °C

Parameter	Unit	Result		Maximum Allowable Limit
		2	3	
Volatile Organic Matter	% (w/w)	0.20		0.5
Conclusion	-	PASS		-

Note: " $<$ " = less than
% w/w = percent weight by weight

Method: Gravimetric method.

Remark: The limit refers to BfR Recommendation XV.



LAB NO. : (3223)097-0177
DATE : Apr. 17, 2023
PAGE : 7 OF 9

Specific Migration of Heavy Metals for Plastic Materials in Contact with Foodstuffs – Commission Regulation (EU) No. 10/2011, Commission Regulation (EU) No. 2020/1245 and Its Amendments

Test Condition: 2 h at 100 °C (3% Acetic acid)

Parameter	Simulant Used	Unit	Result			Maximum Allowable Limit(3rd)
			1st Migrate	2nd Migrate	3rd Migrate	
Food contact surface area	-	dm ²	0.6			-
Volume of stimulant used	-	mL	100			-
Barium (Ba)	3% Acetic acid	mg/kg	<0.1	<0.1	<0.1	1
Cobalt (Co)	3% Acetic acid	mg/kg	<0.01	<0.01	<0.01	0.05
Copper (Cu)	3% Acetic acid	mg/kg	<0.5	<0.5	<0.5	5
Iron (Fe)	3% Acetic acid	mg/kg	<5	<5	<5	48
Lithium (Li)	3% Acetic acid	mg/kg	<0.1	<0.1	<0.1	0.6
Manganese (Mn)	3% Acetic acid	mg/kg	<0.1	<0.1	<0.1	0.6
Zinc (Zn)	3% Acetic acid	mg/kg	<0.1	<0.1	<0.1	5
Aluminum (Al)	3% Acetic acid	mg/kg	<0.1	<0.1	<0.1	1
Nickel (Ni)	3% Acetic acid	mg/kg	<0.01	<0.01	<0.01	0.02
Antimony (Sb)	3% Acetic acid	mg/kg	<0.01	<0.01	<0.01	0.04
Arsenic (As)	3% Acetic acid	mg/kg	<0.01	<0.01	<0.01	Not detected
Cadmium (Cd)	3% Acetic acid	mg/kg	<0.002	<0.002	<0.002	Not detected
Chromium (Cr)	3% Acetic acid	mg/kg	<0.01	<0.01	<0.01	Not detected
Europium (Eu)	3% Acetic acid	mg/kg	<0.01	<0.01	<0.01	0.05
Gadolinium (Gd)	3% Acetic acid	mg/kg	<0.01	<0.01	<0.01	0.05
Lanthanum (La)	3% Acetic acid	mg/kg	<0.01	<0.01	<0.01	0.05
Lead (Pb)	3% Acetic acid	mg/kg	<0.01	<0.01	<0.01	Not detected
Mercury (Hg)	3% Acetic acid	mg/kg	<0.01	<0.01	<0.01	Not detected
Terbium (Tb)	3% Acetic acid	mg/kg	<0.01	<0.01	<0.01	0.05
Sum of Europium (Eu), Gadolinium (Gd), Lanthanum (La), and/or Terbium (Tb)	3% Acetic acid	mg/kg	<0.01	<0.01	<0.01	0.05
Conclusion	-	-	PASS			-

Note: " $<$ " = less than
mg/kg = milligram per kilogram

Method: EN 13130-1:2004 and analysis by Inductively Coupled Plasma Mass Spectrometers (ICP-MS).

Remark: 1) The migration test is carried out according to EU regulation No. 10/2011 and the corresponding regulatory statutes.

2) For article intended for repeated use, the migration tests are carried out three times on the same test sample.

3) Due to the fact that SML for As, Cr, Pb, Hg is specified as not detectable meaning < 0.01 mg/kg and SML for Cd is specified as not detectable meaning < 0.002 mg/kg analysis and assessment has to be performed using the 1st migrate in any case no matter whether article/materials is intended for single or repeated use.

LAB NO. : (3223)097-0177
DATE : Apr. 17, 2023
PAGE : 9 OF 9

Extractable Matter Content for Silicon in Contact with Foodstuffs – § 30 and 31 LFGB and BfR Recommendation

Parameter	Unit	Result		Maximum Allowable Limit
		2	3	
Extractable Matter	% w/w	<0.05		0.5
Conclusion	-	PASS		-

Note: " $<$ " = less than
% w/w = percent weight by weight

Method: Gravimetric method after reflux for 5 hours with water.

Remark: The limit refers to BfR Recommendation XV.

END

LFGB TEST REPORT

Stainless Steel Tablewares:



TEST REPORT

LAB NO. : (3223)097-0178
DATE : Apr. 17, 2023
PAGE : 1 OF 5



LAB NO. : (3223)097-0178
DATE : Apr. 17, 2023
PAGE : 2 OF 5



LAB NO. : (3223)097-0178
DATE : Apr. 17, 2023
PAGE : 3 OF 5

Applicant: SAFESHINE INDUSTRIAL LIMITED
ROOM 507, NO. 685, CHANGXING ROAD, JIANGBEI DISTRICT, NINGBO 315033 P.R. CHINA

Date of Submission: 2023-04-10
Test Period: 2023-04-10 to 2023-04-17

Sample Description:	Stainless Steel Straw		
Sample Status:	Initial		
Manufacturer:	Buyer:	/	
Style No.(s):	PQ No.:	/	
Country of Origin:	Country of Destination:	/	
Color:	Vendor:	/	

Test Item(s): Details see attached page(s).

TEST REQUESTED	CONCLUSION
Sensory Test (Odour and Taste) for Materials in Contact with Foodstuffs – EC No. 1935/2004 and § 30 and 31 LFGB	PASS
Migration of Heavy Metals Contents for Metal in Contact with Foodstuffs – EC No. 1935/2004 and § 30 and 31 LFGB	PASS

Note: The tested part of the sample was specified by client.
The test conclusion was given based on the results of tested part.

REMARK: If there are questions or concerns on this report, please contact the following persons:
Customer service: Ms. Alice Xu (0754) 87901115, alixu.xu@bureauveritas.com

BUREAU VERITAS TESTING TECHNICAL SERVICE (ZHEJIANG) CO.,LTD

Jane Ye
TECHNICAL MANAGER



LAB NO. : (3223)097-0178
DATE : Apr. 17, 2023
PAGE : 4 OF 5



LAB NO. : (3223)097-0178
DATE : Apr. 17, 2023
PAGE : 5 OF 5

Migration of Heavy Metals Contents for Metal in Contact with Foodstuffs – EC No. 1935/2004 and § 30 and 31 LFGB

Test Condition: 0.5 % Citric acid; 2 h at 70 °C

Parameter	Unit	Result			Seven Times of Maximum Specific Release Limit(s) (SRLs) ¹⁾
		1st Migrate	2nd Migrate	Sum of 1st & 2nd Migrate ²⁾	
Envelope volume	cm ³	625	625	-	-
Volume of simulant used	mL	625	625	-	-
Aluminum (Al)	mg/kg	<0.1	<0.1	<0.1	35
Antimony (Sb)	mg/kg	<0.004	<0.004	<0.004	0.28
Chromium (Cr)	mg/kg	<0.1	<0.1	<0.1	1.75
Cobalt (Co)	mg/kg	<0.005	<0.005	<0.005	0.14
Copper (Cu)	mg/kg	<0.5	<0.5	<0.5	28
Iron (Fe)	mg/kg	<5	<5	<5	280
Magnesium (Mg)	mg/kg	<0.5	<0.5	<0.5	-
Manganese (Mn)	mg/kg	<0.1	<0.1	<0.1	12.6
Molybdenum (Mo)	mg/kg	<0.01	<0.01	<0.01	0.84
Nickel (Ni)	mg/kg	0.03	0.02	0.05	0.98
Silver (Ag)	mg/kg	<0.01	<0.01	<0.01	0.56
Tin (Sn)	mg/kg	<5	<5	<5	700
Titanium (Ti)	mg/kg	<0.5	<0.5	<0.5	-
Vanadium (V)	mg/kg	<0.002	<0.002	<0.002	0.07
Zinc (Zn)	mg/kg	<1	<1	<1	35
Arsenic (As)	mg/kg	<0.001	<0.001	<0.001	0.014
Barium (Ba)	mg/kg	<0.1	<0.1	<0.1	8.4
Beryllium (Be)	mg/kg	<0.001	<0.001	<0.001	0.07
Cadmium (Cd)	mg/kg	<0.001	<0.001	<0.001	0.035
Lead (Pb)	mg/kg	<0.002	<0.002	<0.002	0.07
Lithium (Li)	mg/kg	<0.01	<0.01	<0.01	0.336
Mercury (Hg)	mg/kg	<0.0004	<0.0004	<0.0004	0.021
Thallium (Tl)	mg/kg	<0.00005	<0.00005	<0.00005	0.0007
Conclusion	-	-	-	-	PASS

Parameter	Unit	Result		Maximum Specific Release Limit(s) (SRLs) ¹⁾
		1st Migrate	2nd Migrate	
Envelope volume	cm ³	625	-	-
Volume of simulant used	mL	625	-	-
Aluminum (Al)	mg/kg	<0.1	<0.1	35
Antimony (Sb)	mg/kg	<0.004	<0.004	0.28
Chromium (Cr)	mg/kg	<0.1	<0.1	1.75
Cobalt (Co)	mg/kg	<0.005	<0.005	0.14
Copper (Cu)	mg/kg	<0.5	<0.5	28
Iron (Fe)	mg/kg	<5	<5	280
Magnesium (Mg)	mg/kg	<0.5	<0.5	-
Manganese (Mn)	mg/kg	<0.1	<0.1	12.6
Molybdenum (Mo)	mg/kg	<0.01	<0.01	0.84
Nickel (Ni)	mg/kg	0.03	0.02	0.98
Silver (Ag)	mg/kg	<0.01	<0.01	0.56
Tin (Sn)	mg/kg	<5	<5	700
Titanium (Ti)	mg/kg	<0.5	<0.5	-
Vanadium (V)	mg/kg	<0.002	<0.002	0.07
Zinc (Zn)	mg/kg	<1	<1	35
Arsenic (As)	mg/kg	<0.001	<0.001	0.014
Barium (Ba)	mg/kg	<0.1	<0.1	8.4
Beryllium (Be)	mg/kg	<0.001	<0.001	0.07
Cadmium (Cd)	mg/kg	<0.001	<0.001	0.035
Lead (Pb)	mg/kg	<0.002	<0.002	0.07
Lithium (Li)	mg/kg	<0.01	<0.01	0.336
Mercury (Hg)	mg/kg	<0.0004	<0.0004	0.021
Thallium (Tl)	mg/kg	<0.00005	<0.00005	0.0007
Conclusion	-	-	-	PASS

Note: ¹⁾ <C> = less than mg/kg = milligram per kilogram

Method: With reference to Metals and Alloys used in Food Contact Materials and articles - A Practical Guide to Manufacture and Regulation (2011 1st Edition) published by European Directorate for the Quality of Medicines and HealthCare (EDQM), Chapter 3.

Remark: 1) ¹⁾ denotes as this (these) maximum specific release limit(s) was (were) referenced from Metals and Alloys used in Food Contact Materials and articles - A Practical Guide to Manufacture and Regulation (2011 1st Edition) published by European Directorate for the Quality of Medicines and HealthCare (EDQM), Chapter 1, Article 4, Tables 1 and 2.
2) Appropriate test condition(s) was (were) selected according to Guidelines on Guidelines on Testing Conditions for Articles in Contact with Foodstuffs (With a Focus on Kitchenware) (2009 1st Edition) published by European Commission Joint Research Center (JRC).
3) Artificial lip water was prepared according to German Standard DIN 10531: 2011-06.
4) ⁴⁾ denotes as the sum of the results of the first and second migrates should not be exceed seven times the SRL.

Sample Description Assigned by Laboratory:

Test Item	Description	Client Claimed Material
1	Silvery metal straw	Stainless steel

Photo of the Submitted Sample



32230970178

TEST RESULT

Sensory Test (Odour and Taste) for Materials in Contact with Foodstuffs – EC No. 1935/2004 and § 30 and 31 LFGB

Parameter	Result	Maximum Allowable Limit
	1	
Odour transfer into foodstuff through simulant, Mineral water	0	2.5 Scale
Taste transfer into foodstuff through simulant, Mineral water	0	2.5 Scale
Conclusion	PASS	-

Note: Scale: 0 = no perceptible off-odour (or taste transfer);
1 = off-odour (or taste transfer) just perceptible (but still difficult to define);
2 = slight off-odour (or taste transfer);
3 = distinct off-odour (or taste transfer);
4 = strong off-odour (or taste transfer)

Method: DIN 10955: 2023

Picture	Item No.	Description	Material	Size	Weight	Packing	Meas/ctn (cm)			Ctn Qty (sets)	G.w. (kg)	N.w. (kg)	CBM (ctn)	CBM (MOQ 1k)	Container Loading Qty						FOB NINGBO Price
							20'ft		40'ft						40'HQ						
							ctns	sets	ctns						sets	ctns	sets				
	86033-001	450ml Double Wall Stainless Steel Water Bottle Set with Tabelware for Outdoor Camping	#304 S/S + #201 S/S + borosilicate + PS + silicone + microfiber	see below	2054g (one set weight, see below the unit weight.)	one set per polybag	52	52	27	6	13.6	12.4	0.073	12.168	370	2220	780	4680	920	5520	MOQ 1000 sets: USD17.50/set.

Remarks:

1. Customized sample charge: USD200 before order placed (NOT Refundable).
2. Sample time: 15 days after logo design approved.
3. Production time: 30 days after samples approved.

Description:

- * 1 pc large volume 15000ml cooler bag with shoulder belt and carrier, 26/L x 18/W x 24/H cm, 275g/pc.
- * 1 pc carrying cup lid double wall stainless steel water bottle, 73/Dia x 210/H mm, 267g/pc.
- * 3 pcs borosilicate glass bowl with protective silicone sleeve, 135/Dia x 63/H mm, 325g/pc.
- * 1 pc can cooler with coffee tumbler function, 80/Dia x 168/H mm, 234g/pc.
- * 1 pc cotton bag to store the tablewares, 255/L x 70/W mm, 12g/pc.
- * 1 pc stainless steel knife, 230/L x 20/W mm, 88g/pc.
- * 1 pc stainless steel fork, 172/L x 24/W mm, 28g/pc.
- * 1 pc stainless steel spoon, 172/L x 39/W mm, 30g/pc.
- * 1 pc stainless steel straight straw, 6/Dia x 210/L mm, 11g/pc.
- * 1 pc stainless steel bent straw, 6/Dia x 210/L mm, 11g/pc.
- * 1 pc straw cleaning brush, 200/L x 10/W mm, 3g/pc.
- * 1 pc microfiber cleaning cloth, 250/L x 200/W mm, 35g/pc.
- * 1 pc microfiber table mat, 500/L x 400/W mm, 72g/pc.
- * 1 pair of stainless steel chopsticks, 182/L mm, 13g/pair.
- * **Ideal for home, office, school, travel, hiking and outdoor camping etc.**

More pictures for reference:



Picture	Item No.	Description	Material	Size	Weight	Packing	Meas/ctn (cm)			Ctn Qty (sets)	G.w. (kg)	N.w. (kg)	CBM (ctn)	CBM (MOQ 1k)	Container Loading Qty						FOB NINGBO Price
							20'ft		40'ft						40'HQ						
							ctns	sets	ctns						sets	ctns	sets				
	86041-001	600ml High Borosilicate Glass Water Bottle Set with Tabelware for Outdoor Camping	#304 S/S + #201 S/S + borosilicate + PS + silicone + microfiber	see below	2100g (one set weight, see below the unit weight.)	one set per polybag	52	52	27	6	13.8	12.6	0.073	12.168	370	2220	780	4680	920	5520	MOQ 1000 sets: USD17.00/set.

Remarks:

1. Customized sample charge: USD200 before order placed (NOT Refundable).
2. Sample time: 15 days after logo design approved.
3. Production time: 30 days after samples approved.

Description:

- * 1 pc large volume 15000ml cooler bag with shoulder belt and carrier, 26/L x 18/W x 24/H cm, 275g/pc.
- * 1 pc carrying cup lid high borosilicate glass water bottle with protective silicone sleeve, 73/Dia x 210/H mm, 314g/pc.
- * 3 pcs borosilicate glass bowl with protective silicone sleeve, 135/Dia x 63/H mm, 325g/pc.
- * 1 pc can cooler with coffee tumbler function, 80/Dia x 168/H mm, 234g/pc.
- * 1 pc cotton bag to store the tablewares, 255/L x 70/W mm, 12g/pc.
- * 1 pc stainless steel knife, 230/L x 20/W mm, 88g/pc.
- * 1 pc stainless steel fork, 172/L x 24/W mm, 28g/pc.
- * 1 pc stainless steel spoon, 172/L x 39/W mm, 30g/pc.
- * 1 pc stainless steel straight straw, 6/Dia x 210/L mm, 11g/pc.
- * 1 pc stainless steel bent straw, 6/Dia x 210/L mm, 11g/pc.
- * 1 pc straw cleaning brush, 200/L x 10/W mm, 3g/pc.
- * 1 pc microfiber cleaning cloth, 250/L x 200/W mm, 35g/pc.
- * 1 pc microfiber table mat, 500/L x 400/W mm, 72g/pc.
- * 1 pair of stainless steel chopsticks, 182/L mm, 13g/pair.
- * **Ideal for home, office, school, travel, hiking and outdoor camping etc.**

More pictures for reference:

